WEATHER
Fair tonight and Wednesday. Warmer tonight. Strong south west winds.

# THE CAPITAL TIMES

Home Owned—Home Edited—Home Read

CIRCULATION of the Capital Times Monday was 12,213

VOL. 7, NO. 100 | PHONE BADGER 2200 | MADISON, WIS., TUESDAY, MARCH 29, 1921 | FULL LEASED WIRE OF THE ASSOCIATED PRESS | HOME EDITION | PRICE THREE CENTS

# ROAD HEADS BLAMED FOR BILLION LOSS

# 6 KILLED; SCORES HURT IN CHICAGO BLAST

## CABINET SEAT OF HOOVER IS HELD SHAKY

### Incidents Tend to Show Food Administrator Will Not Survive Six Months

BL PAUL HANNA,
Federated Press Staff Correspondent

WASHINGTON—Herbert Hoover's spring flowers have been caught in a frost. There are men in Washington who say he will not survive six months as a member of the Harding cabinet, and that when he does his political prestige will be as withered and dead as his worst and many enemies could desire.

These foes, of whom Sen. Boise Penrose is not the least, are chuckling today over the way Hoover has played a chump's role by accepting high office amid men who have plotted his elimination from public life and who now feel sure they can hurl him into outer darkness in the near future.

Men who wobble about in politics as Herbert Hoover has done, trimming his sails to every factional wind, will never be trusted within the councils of the G. O. P. But if ever won a reputation during the war and must either be destroyed or reasoned with as a future presidential candidate. So, "Step into my parlor,' said the spider to the fly." And Hoover stepped in.

Since March 4 two incidents have occurred which indicate how thoroughly the former food administrator has been "framed." Early this month some southern textile men came to Washington to arrange for an export conference at which they hoped Secretary Hoover would be the principal orator. Among the minute officials in the state and commerce departments, they were warmly welcomed and their plan approved. At length they called at the white house to procure President Harding's endorsement. After listening to the callers and hearing Mr. Hoover's name mentioned, an important tide to the president said:

"Do I understand that you are inviting the president to address your conference, or that you wish him to assign Secretary Hoover to act in his place?"

How the matter was finally arranged is not known, but the visitors left with a distinct impression that they had been caught in the under-tow of some deep political waters. It was the first warning to bystanders that the administration spotlight was not intended to illuminate Mr. Hoover unduly.

Much more blunt and public is the rebuke now administered Hoover in the matter of Russia. Why the secretary of commerce even ventured to discuss the foremost diplomatic question of the day is not understood here. Some hold that the reporters for newspapers deeply committed to the Wilson policy on Russia persuaded Hoover it would be a good and proper thing for him to do. Others believe his political enemies in disguise must have helped him prepage the press "handout" which they knew would leave Hoover suspended in mid-air before the public when the secretary of state, Mr. Hughes, came through with our new Russian policy.

Rules governing press interviews at the white house and state department make it impossible to describe how much further Mr. Hoover has been isolated by the president's and Secretary Hughes' mention of Russia to the correspondents since Monday. Some reporters who were most active in acclaiming Hoover's statement as the voice of the new administration have not even appeared at the state department press conference since then. They made note of President Harding's words and manner on Tuesday and seem to have dropped speculation about Russia in a few days.

Washington is so deeply immersed in politics that interest in these episodes does not point to Russia so much as to the political fate of Herbert Hoover. The critics see him being given lots of rope and getting himself tangled in it. In a little while, they predict, he will be tied up tight and laid on the shelf.

### Engineers' Wives Will Entertain Husbands

A banquet followed by a dance is to be given Wednesday evening at 6 o'clock at Moose hall by the Grand International Auxiliary of the Brotherhood of Locomotive Engineers for their husbands.

## *Preserve White Civilization, Blaine Urges Health Nurses*

### Yellow Nations Suffered Little Loss While Whites Were Losing Millions in War, Declares Governor in Welcoming Conference Here

Public health nurses of Wisconsin, convening for their second annual conference in the capitol this morning, were welcomed by Gov. John J. Blaine, who said that upon the shoulders of such workers as they rests the responsibility for preserving the white civilization from the blighting effects of the world's most ruinous war.

"Modern science and efforts in the field of public health, if properly applied, can save thousands of babies in Wisconsin, and improve in the aggregate the life of the state," said the governor, speaking of the work of the department of health.

The activities of that body may have the disfavor of some, he said, but the great mass of the people appear to be strong for this kind of work.

Gov. Blaine defined health as the greatest asset of an individual, as also of the state and the people as a mass. With great wealth but little health one's existence becomes an uncomfortable and uncertain one, he said.

"The one great, outstanding fact prevailing in the world today," said Gov. Blaine, "is the natural contest between the great white civilization, of which you are members, and the great yellow civilization. The white civilization has recently suffered the greatest disaster in the world's history, and ten million of its young men lie under the sod. The yellow civilization came out of the war practically without a loss. Five million more men, women and children of the white race lost their lives as a direct result of this war. In Germany, Austria, Poland, Russia, thousands of children are dying for want of nourishment. Millions are being lost to the civilization of which you are a part. Let us hope the time has come when the white civilization shall awake to this problem of preserving itself."

The governor quoted government figures indicating that last year the U. S. appropriated five billion, 686 million dollars, only one per cent was spent for the upbuilding of the human family. One-eighteenth of one per cent went for public health. For present armaments and past wars we are spending 92 8-10 per cent of all appropriations. Taxes today average $50 per person throughout the country. Only fifty cents of this goes for health and related purposes.

The lessons the war has taught us, the governor concluded, are that life is "quite useless without health and happiness."

The executive was introduced by Mrs. Mary P. Morgan, director of the bureau of child welfare and public health nursing, who opened the conference with references to the accomplishments and ambitions of the bureau in rural health development.

The address Wednesday night by Mrs. L. M. Fetherstone, of the Elizabeth McCormick Memorial Fund, Chicago, on "Malnutrition," is open to the public, and a large attendance is invited. The talk will be illustrated. Mrs. Fetherstone is heralded as a speaker of magnetism, who makes a pleasing impression upon audiences.

Prof. A. T. Weaver, of the university, addressed the nurses this morning upon the art of public speaking. Miss Edith Foster, Milwaukee, scheduled to speak on social problems, was unable to come. L. W. Hutchcroft, assistant state health officer, spoke upon the ways other divisions of the state health department may aid the public health nurses. The work of the state conference of social work was outlined by its executive secretary, Edward D. Lynde.

## COUNT TOLSTOY SPEAKS HERE

### Son of Late Russian Writer Talks April 6 on Truth About Russia

Count Ilya Tolstoy, son of the late Russian writer, Count Leo Tolstoi, will speak in the high school auditorium April 6 at 8 o'clock, under the auspices of the Tolstoy lecture committee, which is composed of a number of Madison people.

The Truth About Russia, will be the subject of his address. Tolstoy is known to be an anti-bolshevist, and it is understood that he will speak on the Russian situation from a conservative viewpoint.

The committee bringing him to Madison is a temporary organization formed for this purpose only. The count is making a lecture tour in the United States and is now in Kansas.

### Brainy U. S. Mail Driver Outwits Three Bandits

CHICAGO—Quick thinking by Robert Burdette, driver of a government mail truck, frustrated the plans of three bandits who tried to obtain registered mail from him today. Commanded under threats of pistols to throw the "money bags" into their automobile, Burdette tossed two sacks of non-registered mail into their thieves' machine. They compelled him to ride two blocks with them then pushed him out.

### Scofield Observes His 79th Birthday Monday

Former Governor Edward S. Scofield of Oconto on Monday celebrated 79th birthday. He was prominent ed his 79th birthday. He was prominent in republican politics of this state up to his retirement from active public life 20 years ago. He was first elected chief executive in 1896, serving two terms until 1900.

### Bank Bandits Get $20,000 Loot in St. Paul

ST. PAUL, Minn.—Five men walked into the City bank of St. Paul after 1 p. m. today, struck down the cashier and a woman teller with the butts of their revolvers, and escaped with cash and bonds valued at $20,000.

## COPPER MINES TO SHUT DOWN

### Anaconda and Other Big Companies to Close, Announcement

(By the Associated Press)

NEW YORK—Suspension of mining operations by the Anaconda Copper Mining Co., one of the largest producers of copper ore in the U. S., was announced here today, after four other concerns earlier in the day had made known their intentions of shutting down.

Lack of domestic and export demand was given as the reason for stoppage of activities by Anaconda and other concerns which were the Utah copper, Ray Consolidated, China copper and Nevada copper companies. Officials and others interested in the first companies expressed the opinion that the shutdowns would be only temporary.

### George Mitchell, Owner of Orpheum, is Dead

DARLINGTON—George Mitchell, owner of the Orpheum theater of this city and a member of the common council, died here Saturday night, aged 29 years. The funeral was held Tuesday noon at the Congregational church, Rev. F. A. Stever officiating. Buriel will occur Wednesday at Elkhorn, the birthplace of the deceased. Mr. Mitchell was a popular business man and during the funeral all business in the city was suspended. He was a member of the Masons and Odd Fellow lodge of this place and belonged to the Elks at Janesville. He leaves a wife and two children.

### Courtship of 11 Days Ends in Divorce Court

Galen Day, ex-service man, who married his sweetheart after an acquaintance of eleven days, was granted a divorce in circuit court Monday from his wife, Ellen L. Day, for desertion. Mrs. Day was formerly Mrs. Ellen Henning, wife of Otto Henning. Mr. Henning secured a divorce on the grounds of desertion and infidelity. The custody of their two children was given Mr. Heaning's mother.

## WAREHOUSE EXPLOSION IS MYSTERY

### Whole District is Shaken by Terrific Blast; Two Reports Are Heard

(By the Associated Press)

CHICAGO—At least six and perhaps twice that number of persons were killed and scores of others were hurt when an unexplained explosion blew to pieces a warehouse two miles southwest of the downtown district today.

Police theories of the cause ranged through bombing, faulty gas mains, starch and flour dust and fireworks. The building was filled with grocery stocks but the police also learned that a quantity of fireworks had been stored in the basement.

The concussion was so great that timbers and bricks were thrown hundreds of feet and windows in a department store several blocks away were shattered.

In the vicinity of the warehouse scarcely a pane of glass was left intact, porches were torn from houses and apartment building cornices were ripped loose.

Witnesses said there were two reports in rapid succession. A great cloud of smoke shot up, bricks and shattered timbers rained about the street, adjacent store fronts crashed in and then what was left of the warehouse walls, crumbled into a heap.

One survivor told police about a dozen men were employed in the place but that there were some truck drivers in the warehouse when it blew up. Seven seriously injured were taken to the hospital.

### Committee Gets Data On Successor to Meek

Data on a new superintendent of public schools to succeed Charles S. Meek, who resigned recently, is being gathered by the special school board committee on superintendents, John Moran, secretary, announced Tuesday.

The data is being taken chiefly from the old records of men who were considered at the time of Mr. Meek's appointment. No publicity will be given on the probable candidates in order that they may be spared embarrassment. The committee has received no applications for the post, and, as the result of its previous announcements, will probably not receive any.

### Safety First Party at High School Tonight

An interesting program is promised for the Safety First party to be held at the high school auditorium Tuesday evening at 8 o'clock under the auspices of Al Kroes, director of safety educational work of the Employers Mutual Liability Insurance Co. There will be movies, full of human interest and containing a love story aside of the scenes of factory life, and a session of community singing. The entertainment is free by card and these are distributed at the various places of employment. Any one who has no card and wishes to attend should ask Mr. Kroes at the Park hotel.

### Hold Hearing On Changes in Highways

About 75 residents of Middleton and Cross Plains and farmers living along the road between these places attended the hearing at the court house Monday afternoon on the relocation of the state trunk highway. It is proposed to construct a road which shall be more direct. Speakers included John A. Hazelwood, A. R. Hirst of the state highway commission, and E. J. Smith of the country highway commission.

### Wausau Man Named Governor of Rotarians

FARGO, N. D.— A. H. Zimmerman of Wausau, Wis., was unanimously elected governor of the fifteenth district of the International Association of Rotary clubs, in convention here today. The district includes North Dakota, Minnesota, Wisconsin and Upper Michigan.

LONDON—Greek troops have occupied Eski-Shehr, capturing many prisoners and a large quantity of war materials, says a dispatch from Athens. Eski-Shehr was one of the most important objectives of the Greek offensive in Asia Minor.

## "JOE" BROWN SEEKS ANOTHER TERM AS ALDERMAN IN 10TH

Joseph H. Brown

"One good term deserves another" is the slogan of the friends of Ald. Joseph H. Brown who seeks re-election to the council from the tenth ward. Mr. Brown has served two years as alderman and four years as a member of the vocational school board. He is chairman of the city property committee and a member of the finance, judiciary and printing committees. He has won the confidence of the entire city administration through his fearless and fair stand on all questions. During his 16 years' residence in Madison he has taken a keen interest in city affairs, especially in matters pertaining to education. When the building committee was organized to handle the construction and equipment of the new vocational school he was made chairman on account of his thorough experience in building lines.

## FIRE LOSSES SHOW DECREASE

### First Quarter Shows Falling Off Compared With Same Period in 1920

Madison fire loss for 1921 will be considerably less than that of the previous years if the figures for the first quarter indicate anything.

There have been about 66 fires this year in which there has been a loss, according to Chief Heyl's figures, of approximately $18,811.06. Last year the first quarter's loss was $26,331.29, $7,521.23 than this year.

The majority of the calls this year have been chiefly due to chimney and roof fires, and the losses have ranged from 06 to $1,742.94, the majority being under $200.

Losses of more than $200, according to the adjustments which have been returned to Chief Heyl, have been sustained by: W. H. Coyne, Elizabeth Breitenbach, W. D. Frost, Wolf, Kubly & Hirsig, William F. McKinney, Charles H. Halperin, John S. Main, Leonard W. Gay, Beta Theta Pi fraternity, Stein Bros., Carrie S. Pierce, Park Hotel Co., I. C. Newby, A. J. Schwoegler, Frank Loshek, C. C. Clark, Charles T. Rieder, Schubring & Gay, F. M. Vincent, Shattuck Drug Co., Kennedy creamery, W. E. Meanwell and John A. Bancroft.

The total loss for 1920 was $73,844.49, according to Chief Heyl's figures. The heaviest loss, he says, comes as a rule during the winter months, when there is more danger of fire.

### Ole Swanson Imbibes Too Much; Pays Fine

Ole Swanson was fined $5 and costs in superior court Tuesday after pleading guilty to having been drunk.

### WEATHER

The highest temperature during the past 24 hrs. was 22 at 5 p. m. and the lowest was 19 at 3 a. m. Sun sets at 6:20.

The cold weather reached the Atlantic coast this morning with a drop of 35 or 40 degrees to temperatures ranging from 25 on the New England coast to freezing in North Carolina. Strong southerly winds and rapidly rising temperature prevail on the plains and in the Mississippi Valley in connection with an area of low barometer the center of which was in Manitoba this morning. The thermometer reached 40 or more degrees in North Dakota and Manitoba.

## BURROUGHS, NATURALIST, DROPS DEAD

### Dean of American Nature Writers Dies On Train Returning From West

(By the Associated Press)

NEW YORK—John Burroughs, famous naturalist, died at 2 o'clock this morning on a New York Central train at Kingsville, O. Word of Mr. Burroughs' death was received here by New York Central officials.

He was returning east after spending the winter in Pasadena, Calif., where he was reported to have been slightly ill with afflictions incident to old age. He was in his 84th year.

John Burroughs was the venerable dean of nature-writer in the United States. Through a score of books he shared with countless readers his life-long intimacy with birds, bees, flowers and the whole out-of-doors. His highly developed powers of observation and the charm of his interpretations were the marvel of his critics.

His flowing white beard, his kindly mein, his whole habit of life, and his literary style were rather reminiscent of that famous New England school of essayists a generation or two before him. His early writings on "Expression," was at one time widely mistaken for the work of Emerson, a close reader of whom Burroughs had been from youth. His later works on nature suggested something of Thoreau, but as critics said, Burroughs was the more sociable writer.

**Known by Madison Men.**

"John Burroughs had much the same personality as his books," said L. J. Cole, professor of genetics at the university, in commenting on the death of the naturalist. Prof. Cole became acquainted with Mr. Burroughs on the Harriman Alaska expedition in 1899, when John Muir accompanied the naturalist.

"He was a keen observer," said Mr. Cole, "one who observed from the standpoint of living animals and birds. He was a man who saw the poetry of things. He knew nature intimately. He was not a scientist in the strictest sense of the term but he understood the scientific point of vitw."

"Burroughs did a great work in nature study," said G. Wagner, associate professor of zoology at the university. "He wrote charmingly, and in that way he interested a great many people in nature study. He was really a poet, and at the same time an accurate observer."

### MILWAUKEE MAN GIVEN CONDITIONAL PARDON BY BLAINE

#### Meyer Askotzky Committed to Asylum Until He is Mentally Sound

A conditional pardon for Meyer Askotzky, Milwaukee, was granted by Gov. John J. Blaine late Monday afternoon. Askotzky was convicted July 1, 1919, in Milwaukee of having received stolen goods in the nature of automobile supplies and was sentenced for seven years at Waupun by Judge A. E. Backus. His sentence was commuted to four years Aug. 13, 1920, by Gov. E. L. Philipp. The pardon is conditional upon his immediate committance to an asylum where he shall not be released until the director shall certify to the governor that he is again mentally and physically sound.

Because of the rush of legislation the governor has cancelled the April pardon hearing and will not again hear pardon applications until May 4. It is probable that the famous Deitz case will come up at that time.

### Masonic Services Here Draw Big Audience

The Masonic temple was crowded to capacity and more than 300 were turned away Sunday afternoon when a special Easter service was conducted there by the Knights Templar under the auspices of the Robert Macoy commandery. Rev. H. H. Lumpkin conducted the service and preached the sermon, and the Episcopal choir sang.

ESSEN, Germany—Fifteen rioters were killed and forty others wounded in a clash with the security police here. The attempt to bring on a general strike in this region has so far failed.

## LABOR LEADER IS NAMED TO STATE EDUCATION BOARD

Harley F. Nickerson.

## NICKERSON ON SCHOOL BODY

### Blaine Names Labor Leader to State Board of Education

Harley F. Nickerson, Milwaukee, one of the leading laboring men of the state, was today appointed as a member of the state board of education to take the place of William R. Graves, Prairie du Chien, resigned. The appointment is for the unexpired term, August, 1922. The nomination was sent to the senate Tuesday morning, but no action will be taken upon it for a week or ten days.

The appointment is an indication that Gov. Blaine intends to carry out his policy announced months ago of putting representative farmers and laboring men on the educational boards of the state. Up to the present the board of education has had a membership of two lawyers, one farmer, one manufacturer and one woman. The appointment of Mr. Nickerson replaces one of the lawyers with a laboring man.

Mr. Graves presented his resignation nearly two months ago. Mr. Nickerson was born at Whitewater, April 29, 1879, and moved to Milwaukee in 1892. He was educated in the public schools of this state. For the past 15 years he has been a machinist with Milwaukee industries. Since 1914 he has been a representative of the Wisconsin Federation of Labor. He has since 1915 been a representative of the International Association of Machinists with headquarters at Washington, D. C. With this organization he has served as chairman of the law committee. He was a candidate for lieutenant governor in the republican primaries in 1918, but was defeated. During the war he was a member of the Great Lakes adjustment board representing the metal trades. He has been active in the movement in having the vocational schools removed from private industries, where the products of the schools were benefitting the industries.

Mr. Nickerson was in Madison today and will take up his duties with the board as soon as his appointment is confirmed.

### Real Estate Case Now in Jury's Hands

Arguments were closed in circuit court Tuesday morning in the case of J. L. Brown of Mt. Horeb, et al against Leonard Marty, and the jury retired. The suit is being brought to recover a real estate commission of about $460 which Brown and his partner claim is due them.

### Autoists Have 3 Days To Get Their Licenses

Only three days remain for auto owners who have not yet secured their license to avoid prosecution. The records of the secretary of state show there are approximately 100,000 automobile owners who have neglected to get their 1921 license. Two weeks ago, Elmer S. Hall, secretary of state, said that a small army of inspectors would be sent out April 1 to round up and prosecute the delinquents. Warrants will be immediately issued and the offenders will have a state fine to pay beside the license fee.

## RAIL EXPERT HITS ROADS' INEFFICIENCY

### W. J. Lauck Tells Labor Board Billion Lost By Inadequate Management

(By the Associated Press)

CHICAGO—The root of the railroad difficulty is not in national agreements but in the inadequacies of management, declared W. Jett Lauck, consulting economist of the railroad labor organizations, in beginning presentation of exhibits before the U. S. railroad labor board today.

"If railroad management was characterized by reasonable efficiency and had available for its use a proper amount of capital or credit, labor costs would have shown a radical decline under national agreements," he declared, "and savings in operating expenses of at least one billion dollars annually would be made. By the series of exhibits which I will present we shall establish these facts:

"The policy of establishing national agreements or uniform rates of pay and working conditions is in conformity with precedent in the transportation industry and in accordance with the best public policy.

"2—In other leading industries of this country collective bargaining on a national scale and national agreements as to working conditions have been found to be the best means of stabilizing conditions, promoting industrial peace and accelerating production.

"3—That in Great Britain these facts have become so clearly recognized by both employes and employers that national agreements are encouraged by the federated industries and the federation of trades unions as a whole.

"4—That the former railroad administration in entering into national agreements therefore merely recognized a tendency which had almost reached complete development prior to the war and which was sanctioned by enlightened opinion.

"5—That the representatives of the railroads have given their sanction to national rates of pay and working conditions of engine and train crews.

"6—We shall further show that the arguments of the railroads are the same which have been urged in all past years to prevent establishment of human standards in industry, and shall that the railroads are now consciously taking advantage of a temporary industrial depression to reduce human standards which are sanctioned by the thought and practice of the leading industrial nations of the world."

### University Student Admits He Is Forger

Henry M. Franklin of Chicago, university student, pleaded guilty Tuesday morning in superior court to the charge of forgery. He is alleged to have forged the name of F. H. Mann to a number of checks. One of these he is said to have cashed at "Dad" Morgan's, another at the Kamera Kraft shop. Two other checks, for $50 each, Franklin had with him. Police officials declare that he had attempted to cash one of these, but had failed. Different addresses were written on the checks beneath the forged signatures. Franklin was remanded to the custody of the sheriff pending disposition of the case. His parents have arrived in Madison from Chicago.

### Badger Tobacco Men at Conference in Kentucky

LOUISVILLE, Ky.—Tobacco men from twelve states were her today for a conference at which adoption of a cooperative plan of growing and marketing tobacco is expected. The meeting was called by the Kentucky Farm Bureau federation which urged the necessity of having all phases of the tobacco industry represented in the proposed plan. The states represented included Kentucky, Connecticut, North Carolina, South Carolina, Maryland, Virginia, Illinois, Ohio, Tennessee, Missouri, Indiana and Wisconsin.

### Dry Officials Arrest Mt. Horeb Hotel Man

Following a search of the National hotel in Mt. Horeb by prohibition officials Monday night, John Birrenkott was arraigned in superior court Tuesday morning and pleaded not guilty to violating the liquor laws. According to the officers, a small still was found and a quantity of what appeared to be moonshine. Birrenkott was released on $500 bail.

## Seasonable Merchandise—Reasonably Priced

A nice assortment of Crepe de Chine, Georgette and Tub Silk Waists at $2.98, $4.98 and $5.98. Extraordinary values.

Middies and Wash Waists, entire stock at from 25 to 33 1-3% off.

Women's Silk Dresses, latest Spring styles, at $25.00, $30.00, $35.00, $40.00 and up.

Worsted Dresses, special values at $23.75, $25.00, $28.75, $36.00 and up.

A nice assortment of the latest Spring styles in Ladies' Dress Skirts in plaids and plain colors, very reasonably priced.

| | |
|---|---|
| Filipino hand embroidered Underwear | 20% off |
| Umbrellas, entire stock on sale | 20% off |
| Ladies' Silk Camisoles | 25% off |
| Corsets and Brassieres, special this week | 20% off |
| 1 lot of Fur Neckpieces, special, each | $15.75 |
| 400 yards Striped Outing Flannel, (special), yard | 17c |
| Double Width Sheetings and Pillow Tubings | 10% off |
| Bed Blankets, (extra special) | 40% off |

Other items of special interest will be added daily.

This is your opportunity to get full value for every dollar's worth of goods purchased at this sale.

*Sale Opens Tomorrow Morning*

SPECIAL NOTICE—Store open until 9 Saturday evenings during April, May and June.

**Hinrichs Dry Goods Co.**

204 East Main St.

Second door East of Gas Co. Office


# BLAINE KILLS BILL IN DRIVE FOR ECONOMY

### Sends Back $30,000 Conservation Request; Urges Care in Tapping General Fund

By FRED L. HOLMES

Gov. Blaine reiterated his determination to enforce economy in the affairs of the state Tuesday when he sent back to the Assembly without his approval a bill appropriating $30,000 to the State Conservation commission. The governor called the attention of the legislature to the necessity of reducing appropriations instead of passing measures containing increases of from 12 to 38 per cent. The conservation bill carried an appropriation for operating the warden's division covering a period ending June 30, 1921 and is in the nature of a deficiency appropriation, "though I do not consider it as such."

Gov. Blaine calls attention to a number of sections of the statute and then declares that it is the plain policy of the law that the conservation department should be self supporting. "That policy has, of course, not been fully carried out," declared the governor.

"I do not pretend to determine, now, how far we would go with respect to that question," continues the governor, "but the situation is, as I view it, that we should conserve as much of the funds in the 'Conservation fund' as may be necessary in the next two years to put the property under control of the Conservation commission in good repair, rather than to appropriation money from the general fund for such purpose. I do not pretend to go into the details in discussing the administration of the conservation department or the use that has been made of the 'conservation fund.' That is an administrative function for the commission, limited by its appropriation, and in view of the legislative policy as set forth in section 20.205, and in the interests of economy, Bill No. 4 A should be disapproved, else we will find ourselves in a position of taking from the general fund moneys for the expense of administration, construction and repairs that should come from the 'conservation fund.'"

Gov. Blaine then calls attention to his recent message to the legislature in which he declared in favor of economy. Incidentally he replied without mentioning the names, to Gov. Philipp's recent comments on the governor's financial message.

"I now find appropriation measures coming to me carrying increases ranging from 12 to 38 per cent," says Gov. Blaine. "If this percentage in increase is to obtain with respect to all appropriations, we are going to find ourselves before the last appropriation measure is passed, from three million to nine million dollars in excess of our estimated receipts.

"I do not think that it is amiss to call attention to what I stated in connection with the estimated receipts for the next biennium in my financial communication.

"The schedules I submitted were taken from the budget report dated Dec. 24, 1920 and signed by the Board of Public Affairs. Any estimate beyond those figures is in part a matter of guess work, which may may not prove true. I trust that the general receipts will exceed the estimate made on Dec. 24, 1920, but on the other hand, we cannot fail to appreciate the fact that there are deficiencies and certain increases unlooked for, though apparently necessary, beyond the estimate of the budget report dated Dec. 24, 1920. Beyond what I have said herein, I do not feel it necessary to go, as my financial communication set forth quite definite, specific rules which I believe to be reasonable, and which the Executive feels impelled to follow, so far as it is possible, without doing injury to essential public service."

### Firemen Are Called to W. C. Edwards Residence

A roof fire occurred Monday at the home of W. C. Edwards, 404 N. Henry st. The damage was slight

# *Mankind is a Giant Just Awakening, Says Haydon*

### Youth Should Accept Challenge of Life for a World in Which Full Development is the Goal, Urges Pastor in Easter Sermon

A plea to youth to accept the challenge of life for a world in which the full development of human life is the goal was made Sunday by Dr. A. E. Haydon at the Unitarian church in his Easter address. Dr. Haydon gave a new insight into the meaning and significance of Easter.

"Do you realize that you belong to a great surging tide of living creative energy?" he asked. "This creative power is transforming, hammering, reshaping the outer world to its service. We so often think of ourselves as very important individuals, not regarding the great world of energy that lies about us. What I want to do is to interpret for you the thrill that you get in the spring time in terms of the battling groping life that has been fighting its way out into expression. It is all a wonderful thrill, this reaction to spring time."

The speaker showed the attitude of primitive man and how he developed his ceremonials having to do with life and death, winter and spring time, cold and warmth, and how we find traces of these ceremonials in all religions; in fact that we must go back to the old faiths to really understand the message of Easter. He noted as instances the old Hebrew, Egyptian, Greek and early European concepts, then showed how Christianity joined with them all and was interpreted in terms of these faiths.

"Now men have always thrilled with their great faith that their life is not to be mastered. People have felt that by carrying out their ceremonials they are helping Nature in her unequal struggle. In most the God and human join. God is implanted in a real life; a god who lives and dies, but death can not hold him. Here is the guarantee that the believer will have eternal life. Today the old forms are fading away before the realities of life. Man sees that he has come out of the earth, sees how hopeless is the old interpretation yet knows how valuable it is to him, as a challenge against death.

"But in this era humanity is breaking loose from its old ideas. We do not need to keep the old dead gripping hand of worn out ceremonials upon us. Right beside us there are hearts just hungering to hear the kind word that we might speak. It is so easy for us to get our lives all tied up with custom. This world is shot through with opportunities for thrill and we have our lives so bound to the ordinary that we do not see them.

"After all humanity is life. The people embody the meaning of life in the world. Mankind is a giant just beginning to awake gropingly feeling for the light. The great drive for life is embodied in you. All the heritage of the past is in you. You carry it and as the treasure bearer of all the forces of the past you are facing the future. You are now no longer afraid of the forces of nature. But there is the old fear in a new form the fear that has always hovered about life, the fear of inhumanity, the hearts made heavy by oppression. The challenge of life is to you who may feel the thrill of carrying in your hearts the burden of human needs.

"You sigh and say, 'It is so slow in coming—this new kingdom.' It does seem strange that for 1900 years Christianity has been in the world and the world is just beginning to use the word brotherhood. It may be that this new day will come more swifdy than you dare to dream."

# WOMEN PLAN HEALTH WORK

### Week's Educational Program Will Begin on Wednesday

The Wisconsin Federation of Women's clubs and the Wisconsin League of Women Voters in co-operation with the state board of health, plan a week's educational program beginning March 31. Dr. Valeria H. Parker, assistant educational director of the American Social Hygiene association, will address open meetings of all women's organizations, and wherever possible high, county training and vocational school students.

Following is the schedule:

Thursday, March 31—Hudson; Friday, April 1—Menomonie; Saturday, April 2, Chippewa Falls, Rutledge club rooms; Monday, April 4, Wausau; Tuesday, April 5, Stevens Point; Wednesday, April 6, Wisconsin Rapids; Thursday, April 7, La Crosse; Friday, April 8, Milwaukee.

Leading Wisconsin women co-operating in this schedule are:

Hudson—Mrs. Anna M. Horton; Menomonie—Mrs. B. J. Stevens and Mrs. L. D. Harvey; Chippewa Falls—Mrs. I. D. Wiltrout and Mrs. F. D. Cook; Wausau—Mrs. Horace Evans, Mrs. R. B. Young and Miss Mary Brady; Wisconsin Rapids—Mrs. I. F. Winters and Miss Nan Schlatterer; Stevens Point—Mrs. D. J. Leahy, Mrs. G. B. Nelson, Mrs. F. E. Wallbridge; La Crosse—Miss Charlotte Kohn, Mrs. Bertha Elston and Dr. Mary Houck; Milwaukee—Mrs. C. H. Barr, Miss McMinn and Mrs. C. C. Hamilton.

### Waukesha Gas Company is Denied Rate Raise

The railroad commission Tuesday denied the application of the Waukesha Gas & Electric Co. for an increase in gas rates and took the company to task for the character of service which it rendered. "This record seems to us to show clearly that the service conditions at Waukesha have been very far from satisfactory," says the commission. The commission granted an increase of from 90 cents to $1.20 in gas rates to the Wauwatosa Gas Co. It granted an increase of from 90 cents to $1.00 for gas rates to the West Allis Gas Co. on the first 7,000 cubic feet used. It dismissed the application of the Wisconsin-Minnesota Light and Power Co. for revision of rates at Sparta.

### Mrs. George Pullman, Widow of Inventor, Dies

LOS ANGELES—Mrs. George A. Pullman, wife of the inventor of the Pullman car and one of America's wealthiest women, died in Pasadena of bronchial pneumonia, Monday afternoon, in her 79th year. At the time of her husband's death in 1897 his fortune was estimated at $15,000,000, and it has greatly increased since.

### Col. Morrow is Named Canal Zone Governor

WASHINGTON—Col. J. J. Morrow who has been acting as governor of the Panama canal zone, was formally appointed to the zone governorship by Pres. Harding. At the same time the president appointed Capt. S. E. W. Kittelle of the navy as governor of the Virgin Islands.

# PRICES DOWN; JOBS SCARCE

### Federal Reserve Bank Declares Unemployment Growing

(By the Associated Press)

MINNEAPOLIS—Credit conditions in the northwest improved considerably during February and in the first half of March, according to the monthly statement of the ninth federal reserve bank.

Prices, wholesale and retail, declined during February. There was also a reported reduction in the volume of business, while unemployment increased.

Wholesale cash prices on all grains, all meats except hogs and for numerous kinds of produce declined. Average retail prices declined, with greatest recessions in clothing. Food prices increased in some cities. Building materials prices remained firm except for lumber which showed a decline. Farm values have receded as compared with a year ago.

The reduction in business volume and prices measured by payments through banks in February was 10 per cent below January.

Employment agencies placed 17 per cent fewer persons in February than in the previous month and demand for laborers declined 75 per cent for men and 60 per cent for women as compared with 1920. Local relief agencies reported more unemployment than at any time since February, 1915.

### Plumber Certificates Are Awarded to 30 Badgers

Thirty applicants for master plumber certificates and 19 for journeyman certificates passed the state examinations for plumbers at Milwaukee and Eau Claire. The bureau announced these results:

Master certificates: Joseph J. Stadler, Wausau; Charles F. Hardow, Manitowoc; Walter C. Schultz, Janesville; Philip Grode, Herman J. Lenz, Neenah; Hugo W. Jaeger, C. R. Leonard, Beloit; Joseph A. Struck, Otis E. Stevens, Kenosha; Albert J. Schleicher, G. L. Joachim, Madison; Leo W. Alber, La Crosse; W. A. Frey, Sheboygan; Harry J. Fischer, Racine; Walter F. Joers, Fred C. Yops, Frank J. Barta, John W. Hagen, Henry A. Schallock, Robert Vollbrecht, John P. Fleischmann, Kurt Buckethal, A. Hofrichter, Otto H. Niemann, Elmer Schmidt Max Millradt, Jacob J. Zoller, August J. Lesser, Peter O. Klein, Lester Horton, Milwaukee.

Journeymen: William Bernat, Racine; August A. Bitter, Frank S. Deignan, Dopald I. Larson, Eau Claire; Harlan A. Blanding, St. Croix Falls; Joseph F. Gallagher, Wisconsin Rapids; Frank C. Heurkens, St. Paul, Minn.; Frank A. Marsch, Wabash, Minn.; Wayne S. Martin, Arthur J. Oasen, Madison; Ewen Moews, Oshkosh; John H. Neary, South Milwaukee; Edwin J. Sage, Wayzata, Minn.; Fred C. Schnack, Kenosha; Edward J. Foran, Arthur Garney, Fred Rozanski, Edward C. Tetzlaff, Steve Wysock, Milwaukee.

### Ireland is Quiet On Anniversary of Uprising

DUBLIN—The fifth anniversary of the Easter uprising passed without incident, there being a noticeable absence of murders during the holidays.


# Tonight

## *At High School Auditorium*

Doors Open at 7:30—Curtain at 8 O'clock

# Free Safety Moving Pictures

MUSIC—SONGS—STORIES
COMMUNITY SINGING

A guaranteed good time party. Enjoyable, interesting, full of pep

Presented by the Employers' Mutual Liability Insurance Company of Wausau

Al Kroes, in charge, Park Hotel


# CONVICTED ON STATE DRY ACT

### Milwaukee Jury Tries First Case Under Mulberger Law

MILWAUKEE—The first jury case under the Mulgerber law was tried late Monday afternoon in district court as the opener for half a dozen similar offenses scheduled for this week and part of next.

The case was heard by a jury of six men who, after deliberating for 25 minutes, returned a verdict of guilty and a fine of $300 and the costs was imposed upon the defendant, Steve Dogolovitch, saloon keeper.

Dogolovitch is alleged to have sold liquor with an alcoholic content exceeding 2½ per cent to two plain clothes officers from the police department.

Read Capital Times Want Ads.

### PYTHIA-CASTALIA IN JOINT DEBATE

#### Co-ed Clash Only Rivaled by That of Men's Societies

Co-eds will occupy the forensic limelight Friday night when the women's literary societies, Pythia and Castalia, clash in their annual joint debate at Music hall on the question of giving the Philippines an independence equal to that of Cuba.

The affirmative will be supported by Castalia with a team composed of Florence Koltes '23, Mildred Thorne '22, and Gladys Haskins '22, closer. Fern Busby '21, Carol Conlee '22, and Eleanor Shearer '22, closer, will uphold the negative for Pythia.


### "CASCARETS" IF SICK OR BILIOUS

Tonight sure! Let a pleasant, harmless Cascaret work while you sleep and have your liver active, head clear, stomach sweet and bowels moving regular by morning. No griping or inconvenience. 10, 25 or 50 cent boxes. Children love this candy cathartic too.—Adv.


### Many New Members Affiliate With A. of C.

The current bulletin of the Association of Commerce announces a number of new members who have affiliated with the association since the last printed list. They are Blue Bell Dairy Co.; Timothy Brown attorney; N. J. Geier, men's clothier; R. Hess, agent Aetna Life Insurance Co.; B. R. L'Hommedieu, cashier branch Bank of Wisconsin; Norman S. Jacobson, realtor; L. L. Lamb, agent Illinois Central, Madison Drug Co., wholesale drugs; McGowan Co., wholesale auto accessories; Meyer Tire & Accessory Co.; Mitchell Auto Co., dealers in Mitchell cars and Selden trucks; Morgan, Willett & Gerhardt, income tax consultants; Edward H. Reichert, certified public accountant; Mrs. M. D. Robinson of the Blue Lantern Waffleteria; Skuldt & Ayen, grocers; Mrs. Grace Staber of the Staber shop, and Edward Yochum, manager of the Remington Typewriter Co.; The Madison Realty Co. increased its membership.

### St. Lawrence is Open; Earliest in 40 Years

MONTREAL—The St. Lawrence river was opened to navigation, the earliest in 40 years.

### Noted Conductors O. K. Music Memory Contest

Autographed photographs are continuing to come in for the music memory contest from musical celebrities. Pictures and letters expressing interest and commendation of the contest have been received this week from Fritz Kreisler, the noted violinist; Louise Homer, the great contralto; Josef Stransky, conductor of the New York Philharmonic orchestra, and Ossip Gabrilowitsch, conductor of the Detroit Symphony orchestra, which is to appear in Madison Tuesday evening. Mr. Gabrilowitsch writes as follows:

"I take much pleasure in sending you an autographed photograph for the memory contest to be held in Madison. I am highly in favor of such contests; in fact, I can think of nothing that will stimulate in a greater measure the interest of young people for classical music.


*ARE* your Funds safely invested, at the same rate of return, that you would be compelled to pay, were you borrowing?

**Bank of Wisconsin**

Bond Department



**Capital Hotel Dining Room**

We serve a luncheon from 11:30 to 1:30 Daily for 60c

We serve an evening Dinner Daily from 5:30 to 7:30 for 85c

We serve a SPECIAL DINNER every Sunday from 12 to 2 for $1.00

Let us figure with you on that Banquet or Dinner Dance

PHONE FAIRCHILD 1193



It's toasted

LUCKY STRIKE cigarette. Flavor is sealed in by toasting

The American Tobacco Co.

**Commercial National Bank OF MADISON**

*Bank WITH Us and You Can Bank ON Us*

We count it a privilege to be of service to the people of this community. Our interests are mutual. Our progress is mutual. As our patrons prosper, we prosper. As your bank prospers you are able to secure from them better service, better accommodations—more prosperity for yourself and your business.

Let us consider each other then as business partners. Let us "pull together" with and for each other. That is the basis upon which we invite your business and that of your friends and neighbors.

If you have money to deposit, put it in this bank. Here you are assured of ample security and an interest rate commensurate with absolute safety.

Our ability to serve well and our willingness to serve often are best indicated in the unfailing loyalty of our patrons.

Isn't there some way in which we can be of service to you right now? Let us know.

*The U. S. Government deposits money in this bank and receives interest. WHY NOT YOU?*

Capital and Surplus $250,000.00

MEMBER FEDERAL RESERVE SYSTEM

*Scratching increases itching—*

**Resinol stops it**

Every time you scratch that spot of eczema you only increase the inflammation and add to the burning discomfort. Resinol Ointment applied lightly stops the itching, allays the inflammation and brings comfort. Prescribed by doctors for many years. Ask your druggist for it and see how it *hastens the healing.*



BUTTONS COVERED Largest variety in city — PLEATINGS Only machine in city

HEMSTITCHING Expert Operator

BRAIDING — EMBROIDERY

*MISS HETTY MINCH GOWNS*

Personal attention given to all designing and making of gowns.

226 State Street — Phone B. 3029

Careful attention given to mail orders

# CORNS

Lift Off with Fingers

Doesn't hurt a bit! Drop a little "Freezone" on an aching corn, instantly that corn stops hurting, then shortly you lift it right off with fingers. Truly!

Your druggist sells a tiny bottle of "Freezone" for a few cents, sufficient to remove every hard corn, soft corn, or corn between the toes, and the callouses, without soreness or irritation.—Adv.


The ex-crown prince writes friends in Germany to the effect that he is getting tired of Holland, and it is only fair to say that the feeling seems to be quite mutual.


## Why Pay 6 Prices for Foreign Bonds When You Can Buy Safe 7% Income Here At Home?

We clip the following item from the Milwaukee Journal:

### German Bonds Sold at Inflated Prices

"A huge fraud is being perpetrated on the people of Wisconsin by which German city bonds are being sold at excessive prices, usually being exchanged for Liberty bonds," warned George D. Bartlett, secretary of the Wisconsin Bankers' association.

"I have on my desk a bundle of German city bonds purchased by a farmer at 10 cents a mark, or 1960 marks for $196. Since marks are worth only a little over 4½ cents, he paid six times as much for the bonds as he ought to.

"We have information that gangs of salesmen are working every county in the state and selling these German bonds at highly inflated prices. Several counties in the central part of the state have already been worked, sales often being made to German farmers. It is said that no action can be taken under the blue sky law, but certainly such a practice is punishable as selling money under false pretenses.

"A warning should be sent to every portion of the state to look for these salesmen, as their habit is to work in one county and then jump to some other 100 miles away to avoid detection."

Foreign bonds may or may not prove to be a "good gamble", bought now at their true value.

Wisconsin Gas & Electric Co. 7% participating preferred stock, at $100 a share, is a GOOD INVESTMENT. Each share represents ownership of more than $400 of income-producing property in a safe, solid, permanent public service business. The $7 a year of cash dividends—payable $1.75 every 90 days—are regular and dependable. And when normal times return each share can fairly be expected to earn an extra $1 to $2 for cash dividends in good years.

Issuance and sale of this stock approved by the State to pay off a bond issue and finance growth, for public service.

SALES OFFICES:

Milwaukee: Securities Dept., Public Service Bldg., main entrance Sycamore St., between 2nd and 3rd Sts.; Racine, main office of the Company, 305 Main St.; Kenosha, Public Service Bldg.; Watertown, 205 Main St.; Burlington, 715 Pine St.; Whitewater, 70 Main St.; Cudahy, 1008 Packard Ave.; South Milwaukee, 2111 Tenth Ave. Mail orders filled promptly by registered letter.

WISCONSIN Gas & Electric Co.


# MILITARY BALL GUESTS CHOSEN

## Wounded Service Men Are Honored By Cadets

The honorary guests, the guests of honor, and the patrons and patronesses of the ninth annual Military ball have been announced by Cadet Capt. Ralph E. Hawks, chairman of the reception committee. They include Gov. and Mrs. John J. Blaine, Pres. E. A. Birge, members of the faculty and their wives, and residents of Madison who have been active in military affairs.

The eight federal board students who served overseas and who were wounded in action are to be the honorary guests. They are all badly disabled and are receiving their education from the government. A special box will be reserved and decorated for them. In sending out the invitations, the committee has attempted to make the 1921 ball a function of interest to all Madison as well as to the university.

The reception will be held in the governor's office and reception room at the capitol on April 8, at 8:15 p. m. Governor Blaine and other prominent state and university officials will be in the receiving line, as well as the ball chairman and his assistants. The honorary guests, the guests of honor, and the patrons and patronesses, and all students attending the ball are invited. The First Regimental band will furnish the music.

Honorary guests: Farnham Clark, Godfrey Haug, John H. Michael, Evan J. Norgord, Ephriam Peterson, Charles A. Rust, Paul T. Tobey, Herbert H. White.

Guests of honor: Gov. and Mrs. John J. Blaine, Pres. E. A. Birge, Miss Nan Birge, Commanding General of Sixth Corps Area, Major General W. G. Haan, Brigadier General R. B. McCoy, Colonel W. M. Chitty, Adjutant General and Mrs. Orlando Holway, Major and Mrs. John S. Wood, Major and Mrs. Orlando Ward, Major and Mrs. H. P. Milligan, Lieutenant Governor and Mrs. G. F. Comings, Speaker and Mrs. Riley Young, Secretary of State and Mrs. Elmer Hall, State Treasurer and Mrs. Henry Johnson, Attorney General and Mrs. W. P. Morgan, State Superintendent of Schools and Mrs. C. P. Cary, Chief Justice and Mrs. R. G. Siebecker, Mayor and Mrs. I. M. Kittleson, National Commander F. W. Galbraith, Captain and Mrs. J. B. Comstock, Captain and Mrs. B. E. Olmstead, Lieutenant and Mrs. J. A. Ballard, Sergeant Major and Mrs. W. G. Atkins, Mrs. Elizabeth Wolfe, Colonel and Mrs. C. H. Ball, Colonel and Mrs. M. T. Ray, Colonel and Mrs. J. Joachin, Colonel and Mrs. G. H. Salzman, Colonel and Mrs. A. I. Lasseigne, Colonel F. J. Hodges, Colonel W. B. Schulte, Major and Mrs. V. L. Bohnson, Major and Mrs. G. F. O'Connell, Major and Mrs. Dudley Montgomery, Major and Mrs. E. S. Driver, Major and Mrs. E. W. Murphy, Major and Mrs. Lorenz, Captain and Mrs. T. E. Jones, Captain and Mrs. W. H. Sacket, Captain and Mrs. F. Finn, Captain and Mrs. C. F. Modie, Captain and Mrs. H. E. Adams.

Patrons and Patronesses: Mr. and Mrs. G. E. Seaman, Mr. and Mrs. A. J. Horlick, Mr. and Mrs. T. M. Hammond, Mr. and Mrs. J. F. Trestman, Mr. and Mrs. D. O. Mahoney, Mr. and Mrs. G. O. Jones, Mr. and Mrs. R. F. Faast, Mr. and Mrs. K. W. Miller, Mr. and Mrs. Peter Kiman, Mr. and Mrs. F. G. Perkins, Mr. and Mrs. H. J. Butler, Mr. and Mrs. G. A. Buckstaff, Dean and Mrs. S. H. Goodnight, Dean F. Louise Nardin, Dean and Mrs. G. C. Sellery, Dean and Mrs. F. E. Turneaure, Dean and Mrs. H. L. Russell, Dean and Mrs. C. R. Bardeen, Dean and Mrs. H. S. Richards, Dean and Mrs. F. W. Roe, Dean and Mrs. L. E. Reber, Dean and Mrs. C. S. Slichter, Dean and Mrs. J. A. James, Prof. and Mrs. J. R. Commons, Prof. and Mrs. W. A. Scott, Prof. and Mrs. W. G. Bleyer, Dr. and Mrs. J. S. Evans, Registrar and Mrs. W. D. Hiestand, Judge and Mrs. M. B. Rosenberry, Judge and Mrs. W. C. Owen, Judge and Mrs. A. J. Vinji, Judge and Mrs. B. W. Jones, Judge and Mrs. F. C. Eschweiler, Judge and Mrs. Christian Doerfler, Mr. and Mrs. O. F. De Longe, Mr. and Mrs. W. J. record crowd.

### WOMAN WINS DIVORCE

Mrs. Frances F. Warren, 534 W. Mifflin st., was granted a divorce from her husband, William M. Warren Monday morning by Judge Hoppmann. She charged cruel and inhuman treatment.


KONDON'S CATARRHAL JELLY FOR Colds

Get a tube today. Makes your head and nose feel fine.

Easy to apply Quick to act

To treatment tin FREE—Write KONDON MFG. CO. Minneapolis, Minn.



SAVE MONEY

and avoid delay by getting our estimate on your painting and decorating.

Statz Paint & Paper Co. Phone Badger 77


# Stoughton Department

C. J. ROLLIS, Editor

STOUGHTON — Mr. and Mrs. Martin Olson and Carl Hanson went to Rockford last night to attend the funeral of Mrs. Frank Berson, who died at the age of 35, leaving the husband and a daughter. Deceased was a daughter of Martin Bredsteen, formerly of Stoughton, and a niece of H. H. Bredsteen, S. Monroe st., Stoughton.

The Woman's Study club will be entertained Wednesday afternoon by Mrs. C. S. Toay, Prospect ave.

Badger theater is the name for the new movie on E. Main st., located in the handsome structure recently completed by Guelson & Roe.

**Hotel Kegonsa.**

Registered from Madison at the Hotel Kegonsa yesterday were Frank Gardner, B. C. Whitmore, B. F. Purdy, and F. S. Pyre.

Frank A. Chase, accompanied by Mrs. Chase left yesterday for Rochester, Minn., to consult Mayo Bros., concerning an ailment. Mr. Chase has been receiving treatment elsewhere, did not recover as fast he thought possible and sought expert advice. He is troubled with ulcers of the stomach.

Claire Bickley sold yesterday his machinery at the Stoughton Wagon Co. sheds to Emery & Johnson, Sixth st. Mr. Bickley disposed of the mill last summer to Theodore Edwards of McFarland, but the machinery remained, unsold. In addition to operating the flourring and grist mill he dealt in farm implements.

County Supt. Sylvanus Ames received a dispatch from Duluth Sunday informing him that a daughter had been born in that place to Mr. and Mrs. J. B. Ames, who live in Kansas City, which makes Mr. Ames grandfather once more. The son is also a grandchild of Mrs. F. B. Hyland of Stoughton, as the mother was formerly Miss Mable Hyland. A sister, Mrs. Bates, resides at Duluth, where the young couple was located directly after its marriage some years ago.

**Married at Easter.**

Miss Dorghild Larson, daughter of Rev. and Mrs. B. J. Larson, and Mr. Aaby were married Sunday, the ceremony being performed by the bride's father, who is superintendent of the home for the aged. The young couple left yesterday afternoon on a wedding trip to Minneapolis and Duluth. The bride taught school formerly in Duluth. They will reside on the Auby farm in Pleasant Springs.

**Funeral of Andrew Johnson.**

Bearers at the funeral of Andrew Johnson yesterday were the sons, Albert, Sophus, Maurice, Clarence and Arthur Johnson, and Bernard Flood the latter a nephew. Present from outside points were: Mr. and Mrs. Albert Johnson and daughter, Gladys, of Graettinger, Ia.; Sophus Johnson of North Battleford, Saskatchewan; Clarence Johnson of Upland, Cal.; Mrs. John Conley and daughter, Beatrice, and Mrs. C.'s brother, Arthur Johnson of Ontario, Cal.; Peter Johnson of Decorah, Ia., and Albert Dybdahl, of Black Earth, brothers of the deceased; Mr. and Mrs. Guy Talmer of Browntown; Peter Peterson of Racine; Christ Johnson and wife of Flora, Ill., and Mr. and Mrs. Zene Fisher and James Conley of Janesville.

**Personal and Otherwise.**

Jens Thorstad and son, Harlow, were over from Deerfield the first of the week.

Henry Clemens is home from Kenosha, a visitor with his parents.

Miss Amanda Olson has returned to Edgerton after being ill at the home of her parents, Mr. and Mrs. W. T. Olson, Monroe st. Miss Olson is now fully recovered.

Elmer J. Falk, the druggist, is in attendance upon victrola dealers' convention in Chicago.

Miss Synova Gullickson is home from a two weeks' visit at Windsor. She is a daughter of G. O. Gullickson of Utica.

Mr. and Mrs. F. M. Marsh were in Madison Saturday with the mother of Mrs. Marsh, Mrs. Nalon who had another operation at the general hospital.

Mr. and Mrs. John Quam came down from Madison for a visit with Stoughton relatives.

Rev. R. O. Brandt of McFarland was a Sunday evening visitor with Stoughton friends.

Wilber Brewer, the jeweler, spent Sunday in Madison.

Earle Brickson called on his uncle, J. E. Brickson, at the South Madison sanitarium on Sunday.

Holmer Brickson left yesterday on a business trip to Fort Atkinson.

F. E. Benson went to Madison.

John N. Anderson of Madison made Stoughton a call yesterday. He removed to that city from Stoughton in January.

Mrs. Fred Schroede, Jr., is spending a few days in Edgerton.

A. J. Subey came down from Madison yesterday.

O. T. Olson of McFarland, retired station agent, arrived yesterday.

Attorney Clarence Erickson came up from Racine to pass Easter with Stoughton relatives. Mr. Erickson, graduate from the university law school, is now associated with Attorney Whaley of Racine and the firm is Whaley & Erickson.

Dr. M. L. Gregerson leaves today for Racine on business.

Elver Oscar and four others left yesterday for Milwaukee to drive back cars for Oscar & Son.

A son was born Saturday to Mr. and Mrs. Clarence Kalland, east of the city.

Mrs. Elmer Aalseth was up from Edgerton for a Sunday visit with her parents, Mr. and Mrs. O. S. Torgeson, N. Monroe st.

Al. Schroede and son, Fred Schroede, Jr., were in Janesville yesterday, receiving tobacco for shipment to Stoughton, where it will be sorted and packed in warehouse No. 1.

O. P. Solbraa came over from Monroe yesterday. He has been discussed as timber for the Stoughton baseball team. He has had many years of practice and made a record. Last evening he said that he was willing to assist in any way possible, but his business would prevent devoting all his time to baseball.

Mrs. Orrin Alderman, Giles st., has returned from a visit in Chicago.

Mrs. F. M. Patterson and son, Parker, and daughter, Mildred of Oregon, and Milo Wade of Brooklyn have been guests of E. E. Page and son, Roy Page, N. Page st.

Martin Mathison of Dunn will leave the Stoughton surgical hospital today. He underwent an operation a couple of weeks ago.

Mrs. Conrad Olson of Hanerville went to McFarland yesterday to visit relatives.

Mrs. Laura Olson of De Forest has been a visitor with Mrs. Sarah Olson, Johnson st. and Mrs. Conrad Olson. She brought back to the Lutheran orphanage a child that she had cared for several months to help along.

Rev. and Mrs. R. O. Brandt of McFarland have been visitors with Mr. and Mrs. Nels Torgeson, N. Van Buren st.

L. L. Erdahl and Willis Johnson returned last evening from Madison.

Mr. and Mrs. Morris Olson have been visitors with Mr. and Mrs. John Slinde at Orfordville.

James Knight went to Janesville yesterday to meet his sister, Mrs. Boynton, who came from California.

Miss Winnifred Frank has been home from Milwaukee for a visit with her mother, Mrs. Elling Gilbertson, east side.

Mrs. Olaf Erickson is home from a Racine visit.

Mrs. W. L. Robson, president of the Mothers of Liberty is spending a few days in Madison.

Mrs. Roy Hoveland and son have returned to Janesville after a Stoughton visit.

The Mothers of Liberty will meet with Mrs. W. L. Robson Thursday afternoon.

Mrs. A. F. Scheldrup is ill at her home on N. Page st.

The directors of the baseball team met last evening at the office of Currier & Patterson to plan for the coming baseball campaign.

Miss Lovina Swenson, daughter of Mr. and Mrs. O. C. Swenson, is recovering from her recent operations.

## *Music Memory Selection*

**Twelfth of 28 Daily Selections For Wednesday, March 30**

MINUET ANTIQUE, by BOCCHERINI (1732—1809)

While Boccherini was by no means "a singer of but one song"—he wrote almost 500 instrumental works and many vocal selections—he is generally known today only by this delightful piquant and capricious minuet. This one composition has kept his name alive for 100 years and shows no sign of weakening.

Luigi Boccherini was born at Lucca, central Italy, about ten years after Haydn was born in Hungary and Washington was born in America. He studied music thoroughly, became famous as a composer and cellist and toured Italy, France, Spain and Germany. His compositions resemble those of Haydn in their simplicity, grace, freshness and naturalness. He wrote principally for strings, including not only his own instrument, the cello, but also the violin and viola. Some of his violin duets are still used as teaching pieces.

This minuet is more like the one in G by Beethoven, which was in last year's contest, than it is like the one by Mozart which we recently had. Boccherini, it is true, still retains the triple measure and has also the familiar three part form of first section, contrasting section or trio, and repetition of the first section. As in the Beethoven minuet there are two themes in each section. But the Boccherini and Beethoven minuets are no longer music for actual dancing of the minuet such as the Mozart number suggests. Boccherini doubtless used this dainty, tricky, difficult number with its rapid turns, hurrying runs, tantalizing syncopated rhythms and puzzling two-tone or double-stop passages as a virtuoso or show piece when he gave his cello recitals. See how different this music with its constant change of tones is from the Mozart number in which, with characteristic leisureliness, the first tone is played six times before a different tone appears. The Boccherini music is for listening, not for dancing—at least not for the slow and stately movements of the minuet. Only an artist can play this music properly on a cello; we therefore hear it usually on the violin. But it is delightful on any instrument.

* * *

The twelfth selection in last year's contest was Liebestraum No. 3 by Liszt.

## HOLBROOK GIVES PHILOSOPHY TALK

Miss Isabel B. Helbrook of Chicago who is, in her own words a New England, old maid school mam of 30 year's standing," spoke last night on the various stages of mental development through which a child passes. Among the various interesting statements she made was this: No boy or girl should be allowed to indulge in extremely intellectual studies until he or she is at least 18 and preferably 20 years old.


YOUR FRIENDS AND NEIGHBORS WILL BE HERE BRIGHT AND EARLY FOR OUR

# DOLLAR DAY

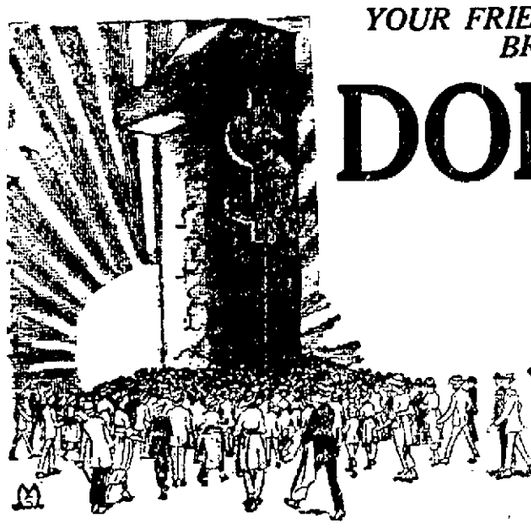

Bargains Wednesday

## A Few of Our Dollar Specials for Wednesday

Come along with them and enjoy bargains that cannot be approached except at this store during our Wednesday Dollar Day Sales.

**B**

| | | | | | |
|---|---|---|---|---|---|
| 6 pair Lisle Finished Hose | $1.00 | | | New Knit Ties, 2 for | $1.00 |
| Blue Chambray Work Shirts, 2 for | $1.00 | | | Men's and Boys' Sweaters | $1.00 |
| Dress Shirts, at | $1.00 | | | Black Sateen Shirts | $1.00 |
| Medium weight cotton ribbed Union Suits | $1.00 | Boys' Coveralls, at | $1.00 | 6 pair heavy Canvas Gloves | $1.00 |
| Balbriggan Union Suits | $1.00 | Boys' and Men's Caps, one lot, 2 for | $1.00 | Horsehide Work Gloves | $1.00 |
| Athletic Union Suits, nainsook | $1.00 | Men's Overalls, blue, and blue and white stripe | $1.00 | Parasilk Hose, 2 for | $1.00 |
| Boys' Blouses, at | $1.00 | Men's Work Pants | $1.00 | Men's and Boys' Night Gowns | $1.00 |

**1**

| | | | | | |
|---|---|---|---|---|---|
| 7 yards Percale at | $1.00 | | | Ladies' summer weight Union Suits | $1.00 |
| Bed Sheets, 72x90, at | $1.00 | | | Blue, Red or Brown Table Damask | $1.00 |
| 36 in. Unbleached Muslin, just the thing for dresser scarfs, rompers, etc. 6 yds. | $1.00 | | | Ladies' Silk Boot Hose, 2 pair | $1.00 |
| Ladies' Pure Silk Hose, brown, black white, grey, at | $1.00 | Ladies' Gauze Hose, 6 pair | $1.00 | Girls' and Boys' Stockings, excellent grade, all sizes, 4 pairs | $1.00 |
| Ladies' Lisle Hose, 3 pair | $1.00 | Large size Turkish Towels, 2 for | $1.00 | Ladies' Umbrellas at | $1.00 |

**2**

| | | | | | |
|---|---|---|---|---|---|
| Children's Middies, at | $1.00 | | | Children's Hats, at | $1.00 |
| Children's Dresses, at | $1.00 | | | Children's Rompers, at | $1.00 |
| Children's Sweaters, at | $1.00 | | | Children's Coats up to 6 years, at | $1.00 |
| | | 2-piece White Muslin Bloomers, up to 14 years | $1.00 | Ladies' Gowns, at | $1.00 |
| | | Infants' Wear, Dresses, Sweaters, and Blankets | $1.00 | Ladies' Camisoles, at | $1.00 |
| | | Ladies' Waists, at | $1.00 | Ladies' Muslin and Sateen Petticoats | $1.00 |
| | | One lot of Ladies' Raincoats and Capes | $1.00 | Bungalow Aprons, at | $1.00 |

# The Outlet Store

## SUN PRAIRIE

SUN PRAIRIE—A marriage license has been issued to George Habberman, son of Mr. and Mrs. Frank Habberman of this village, and Freida Guentner of La Crosse.

Cal Taylor has moved his family from Bristol st. to the Mrs. Vordale estate residence on South st.

S. C. Burrington of Grand Meadow, Minn., was called here by the illness of his brother, H. R. Burrington, who is at St. Mary's hospital, Madison, where he underwent an operation for goitre.

Mrs. Peter Hokamp and daughter of Chicago, and Mrs. Philip Martell of Detroit, were called here by the illness of their father, John Schernecker who is at St. Mary's hospital in Madison, where he underwent an operation.

Mr. and Mrs. Albert Vieth have moved from their farm west of the village to the Mrs. Mary Peshak residence on Church st. which they recently purchased of Mrs. Peshak.

The Sun Prairie band will give an Easter dance at the city hall, Monday night.

Mrs. Edith Howe was a Milwaukee visitor Saturday.

The Stitteville Canning Co. have purchased the residence property north of the Canning Co. of John Robb of Glad Valley of South Dakota.

Miss Antonia Streiff of New Glarus spent the week with her sister, Miss Flora Streiff.

Miss Meta Kroncke, of Milwaukee Downer college, is spending the Easter vacation here.

The second division of the Ladies Aid society will have a coffee at the home of Mrs. De Soto Bigelow next Wednesday.

Mr. and Mrs. William Kehl of Madison were week-end guests of relatives here.


USED 50 YEARS

S.S.S. FOR THE BLOOD


## Mrs. Joseph Zock Dies Here After Long Illness

Mrs. Wilhelmina Barbara Zoch, wife of Joseph Zoch, died Sunday at her home, 609 Conklin place, after an illness of 13 weeks. She was 50 years old and besides her husband leaves two children, Joseph and Mayme; two brothers, Charles and Vincent Uher of Chicago, and two sisters, Mrs. Theresa Kentlich of Chicago and Mrs. V. Malec of Madison. The funeral was held from the home Tuesday afternoon at 2 with interment at Forest Hill.

Read Capital Times Want Ads.


A DRUGGIST'S ADVICE

Minneapolis, Minn.:—"When my children were small I had a sick spell that weakened me so I could not walk across the floor without the aid of a chair. Our druggist advised me to take Dr. Pierce's Favorite Prescription and Golden Medical Discovery, alternately, according to directions, and six bottles completely restored me to health and strength. Since that time I have frequently recommended these two famous remedies to members of my own family and to my friends and have seen only the most satisfactory results from their use."—Mrs. Mary Ross, 2313 22nd Ave., S. All druggists sell these medicines. Send 10c to Dr. Pierce's Invalids' Hotel, Buffalo, N. Y., for trial package.



LITERATURE AND PICTURES FREE

Free literature will be sent to anyone desiring information on our Upper Wisconsin Colonization plan.

It is the most complete plan yet derived to take care of the man with small capital who wants to start farming. Rusk or Marathon Counties.

Land Colonizing Co., 125 King St., Call or write J. S. Miller, National Madison.



IF YOU WALK I CAN TEACH YOU TO DANCE

Results absolutely guaranteed

THEATRICAL COACHING

From 10 a. m. to 10 p. m.

SARI FIELDS

Badger 1806 Now Open



NOTICE

E. H. Wilson, rug weaver 1223 Maple court, has moved to 412 So. Park St.

BADGER 5945



ITCH!

Money back without question if MUNTS Salve fails in the treatment of ITCH, ECZEMA, RINGWORM, TETTER or other healing skin diseases. Try a 35 cents box at our risk.

For Sale at Luckey Pharmacies 2 Stores—630 W. Washington Ave. 902 E. Johnson St.


Read Capital Times Want Ads


Madison Orchestral Association

Presents The

Detroit Symphony Orchestra

OSSIP GABRILOWITCH, Conductor

University Armory

Tonight

Reserved Seats, $2.00; Students, $1.50

SEATS NOW ON SALE AT HOOK BROS. PIANO STORE

# FOR FIRST TIME IN TEN YEARS ENJOYS HEALTH

**Milwaukee Man Says Tanlac Put Him in Shape to Work Hard Every Day—Had Given Up Hope.**

In an interview at the Central Drug Store in Milwaukee recently, Fred Kaemlein, a well-known carpenter living on R. F. D. No. 2, Station D, (Box 841) made the remarkable statement that Tanlac had build him up to where he feels well now for the first time in ten years. "I had such a stubborn case of stomach trouble," he said during the course of conversation, "that I did not think I could ever get over it." Mr. Kaemlein has lived in Milwaukee all his life and numbers his friends by his acquaintances.

"I simply couldn't eat a meal in peace," he went on, "and gas formed so bad I thought sometimes it was going to cut my breath off altogether. Even at night my stomach bothered me and sleep was next to impossible. My knees would swell up and get stiff and achey and my arms and legs felt so heavy it was all I could do to drag myself around. Why, I hardly had the strength to drive a nail and I thought at times I would give clean out. My back was weak and achey and it was all I could do to climb a ladder.

Mr. Kaemlein then told of his efforts to regain his health, but said his case was of such long standing that temporary relief was all he could get. "Some time ago," he continued, "I made up my mind to try Tanlac but I admit I had little faith in it. But I soon changed my mind, for I commenced to pick right up. My appetite came back and my troubles began to lose their grip on me and I felt better all round. And now Tanlac has completely restored my health and I feel as fine as I ever did in my life. I am working every day and Tanlac just couldn't have done any more for me than it did for my health is perfect."—Adv.


## Lemon Trees Loaded; No Market for Them

Lemon trees in California are loaded but the lemons are not being taken down because there is no market for them, according to Fred N. Simon, former owner of the Simon hotel, who has just returned from the golden state with his wife, after a three months' absence. Mr. Simon said that the fruit trees were beginning to blossom when he left for home. At Los Angeles Mr. and Mrs. Simon attended the annual picnic of former Wisconsin people. Mr. Simon declared he saw so many familiar faces that it seemed to him like a Dane county picnic. Among present and former Madison residents he met during his travels through the state were James E. Conklin; Joseph Kaiser, owner of the former Fair store, now occupied by Piper Bros.; Charles Hoebel, formerly in the wholesale saddlery business here; Ferdinand Kaestner, and George Rentschler, formerly superintendent of Forest Hill. Mr. and Mrs. Simon spent considerable time with Mr. and Mrs. O. K. Schubert, who will leave for Madison next week.


# ANOTHER WOMAN ESCAPES

**Mrs. McCumber Avoided a Serious Operation by Taking Lydia E. Pinkham's Vegetable Compound**

Georgetown, Ill.—"After my first baby was born I suffered so with my left side that I could not walk across the floor unless I was all humped over, holding to my side. I doctored with several doctors but found no relief and they said I would have to have an operation. My mother insisted on my taking Lydia E. Pinkham's Vegetable Compound and I soon found relief. Now I can do all my own work and it is the Vegetable Compound that has saved me from an operation. I cannot praise your medicine too highly and I tell all of my friends and neighbors what the Compound did for me."—Mrs. MARGARET MCCUMBER, 27 S. Frazier St., Georgetown, Illinois.

Mrs. McCumber is one of the unnumbered thousands of housewives who struggle to keep about their daily tasks, while suffering from ailments peculiar to women with backache, sideaches, headaches, bearing-down pains and nervousness,—and every such woman should profit by her experience and give Lydia E. Pinkham's Vegetable Compound a trial.


In Cleveland a woman judge and a woman county prosecutor are acting in the case of a woman accused of murder in the second degree.

But, says H. E. Johnstone, of the "Public Ledger," since Mrs. Australia Crape is charged with only second degree murder, this makes it certain that Cleveland's first woman judge and woman prosecutor will not turn out to crape-hangers.

Read Capital Times Want Ads.


# WHY BE WEAK AND NERVOUS

as a result of pale, thin, watery blood—Nuxated Iron will help make you strong and well again; it has been used and highly endorsed by former United States Senators, Judges of U. S. Courts, many physicians and prominent men. Even the Pope at Rome has written especially of the merits of Nuxated Iron in a communication to the Pharmacie Normale. Over 4,000,000 people are using it annually to help build red blood, strength and endurance. At all druggists.—Adv.



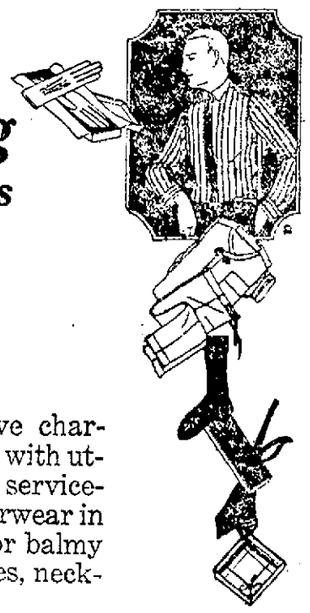

*Spring Furnishings*

For men and young men—

Hats of distinctive character; shirts made with utmost care from serviceable fabrics; underwear in correct weights for balmy spring days; gloves, neckwear, hosiery.

All the accessories which men and young men need and want new are featured in interesting displays; and the modest pricings emphasize the fact that the time has come when every man can easily afford to have plenty of all those things that are necessary to make a well rounded spring wardrobe.

NOTE OUR WINDOW DISPLAYS

THE HUB
MADISON, WIS.


# SOCIETY

Mr. and Mrs. Thomas J. Tormey, Erin st., announce the engagement of their daughter, Ione Lorraine Tormey, to Charles A. Collins of Phillipsburg, Mont. The wedding is to take place in April.

* * *

Miss Edna Grace Schroeder, who is soon to be married to Elmer Colurel of De Kalb, Ill., was honored at a surprise variety shower Monday evening at the home of Mrs. Robert H. May, N. Blair st. Mrs. May was assisted by Mrs. C. H. Schroeder. Twenty-five guests were present.

* * *

Mr. and Mrs. J. A. Stone of Reedsburg announce the recent marriage of their daughter, Miss Millie Coe Stone, a graduate of the university with the class of 1911, to Capt. Charles Roswell Fisher, also a graduate of the University of Wisconsin. The bride wore a gown of English white satin brocaded crepe. She carried bride's roses and sweet peas. The couple left on a trip to Niagara Falls and will be at home after April 1st at Washington, D. C.

* * *

Mr. and Mrs. Horatio Brigham, Sun Prairie road, will give a "500" party Thursday evening. Sixteen guests will be present.

* * *

Mrs. W. F. Lohff, E. Johnson st., is to entertain at a sewing party Wednesday evening. Twelve ladies will be guests.

* * *

Rev. A. J. Soldan of Luther Memorial church today speaks in Fargo, N. D., at the 15th district Rotary club conference, comprising the states of Michigan, Wisconsin, North and South Dakota and Minnesota. Rev. Soldan speaks on "The Interpretation of Rotary as Applied to My Personal Life."

* * *

All friends of Congressman and Mrs. John M. Nelson are cordially invited to be present at the informal reception to be given this evening by Madison branch of the Wisconsin Progressive Women's association at the home of Mr. and Mrs. E. C. Hoebel, Rowley ave.

* * *

Miss Gertrude Wiedenbeck will be hostess this evening to the F. M. N. club girls, at her home on E. Dayton st. Following the evening's program a luncheon is to be served.

* * *

The Women of the Mooseheart Legion drill team will entertain at a public card party Thursday afternoon beginning at 2:30 o'clock at Moose hall. Prizes will be awarded and refreshments served.

* * *

Mrs. E. H. Van Ostrand and Mrs. F. R. Melcher, W. Gilman st., left Monday for Milwaukee to attend the state convention of the Daughters of 1812 of which organization Mrs. Van Ostrand is state president. Mrs. A. C. Trottman of Milwaukee, wife of Mr. Trottman, university regent, is entertaining Mrs. Van Ostrand during her stay in that city.

* * *

Mr. and Mrs. Robert Mackie, Atwood ave., announce the birth of a son, Saturday. Mrs. Mackie was formerly Miss Adella Olsen.

* * *

The Beaver Ladies will entertain at a card party Friday afternoon at Woodman hall. Playing will start at 2 o'clock. Prizes are to be awarded to those holding high scores and refreshments will be served.

* * *

An old fashioned hard time party is to be given Friday evening in the Nichols school, Monona Drive, under the auspices of the Nite-Hawks. Everyone is requested to dress in old worn clothes without adornment of any kind. Small fines will be imposed on those wearing finery. The committee in charge asks all women to bring cake.

* * *

Mrs. G. H. Landgraf, S. Bassett st., has returned from a six weeks' visit with friends and relatives in Detroit, Pittsburg and at Niagara Falls, N. Y., where she was a guest at the home of her daughter, Mrs. Clarence E. Sims.

* * *

Mr. and Mrs. J. S. Bongey, S. Park st., entertained Sunday for the Menomonie basketball team, of which their son, R. H. Bongey, is coach. Coach and Mrs. Bongey and children will spend the Easter vacation at the home of Mr. Bongey's parents.

* * *

## Personals

Mrs. George Fosdick and son, Leo, who spent a week with Mrs. Fosdick's parents, Mr. and Mrs. R. J. Houlehan, La Follette ave., leave shortly for Charles City, Ia. Mrs. Fosdick was formerly Miss Grace Houlehan.

Mr. and Mrs. William Gugel, Sr., and son, Louis, Speedway, and Mr. and Mrs. George Woodard, Williamson st., motored to Sun Prairie to visit Mrs. Gugel's sister, Mrs. Anton Aarson.

Miss Ruth Phillips of Menomonie returned Sunday after being a guest of her parents, Mr. and Mrs. H. A. Phillips, Jefferson st.

Mr. and Mrs. Henry Sweeney, Spaight st., spent Sunday at Belleville.

W. W. Winton, N. Henry st., recently visited in Portage.

Mrs. Louis W. Waldorff, Regent st., has returned home after attending the funeral of her cousin, Mrs. Frank Munz, at La Crosse.

Miss Grayce Wolfe, N. Butler st., spent the week-end in Sun Prairie.

Mr. and Mrs. Russell Calamia, S. Murray st., announce the birth of a daughter, Stella.

Mr. and Mrs. J. T. Dithmar, Bellevue apartments, recently entertained Mmes. F. Raetzman and F. Dargel, of Reedsburg.

Mr. and Mrs. D. Geiger, 132 E. Wilson st., spent Easter at Monroe with relatives and friends.

* * *

## PRETTY U. S. ACTRESS SAILS FOR LONDON

**Miss Joan MacLean, who is sailing to fill a London engagement.**

**Miss Joan MacLean is one of the most recent of American stage celebrities to forsake us for British audiences. Miss MacLean was recently in the Broadway production, "The Skin Game." She sailed recently to fill an engagement in London.**

## Clubs-Organizations

The Woman's Aid society of Bethany Free church meets Thursday evening at 8 o'clock in the church with Miss Anna Jacobson as hostess.

* * *

## East Madison

Mr. and Mrs. C. Birong, Lake Edge Park, are entertaining their two daughters, Misses Catherine Birong of Racine and Marguerite Birong of Kaukauna.

Mr. and Mrs. Bert H. Swan will move Friday from 817 to 503 Oakridge ave.

Mrs. Roy Frothingham, Jenifer st., spent last week with Mrs. J. S. Wright at Lancaster.

Mrs. Max Sickert and daughter, Miss Delta, Sommers ave., have returned from a visit at Reedsburg.

Mrs. Harvey Barron, Willard ave., is home after a visit at Marshfield with Mr. and Mrs. William Davies. Mrs. Davies was formerly Miss Erva Barron of Madison.

F. E. Riddle, Merry st., was a recent Lodi visitor.

Mr. and Mrs. Hans K. Hansen and two daughters, the Misses Dorothy and Doris, of Blooming Grove, are spending a month with Mr. Hansen's brother-in-law and sister, Mr. and Mrs. Andrew Christofferson, Sommers ave. They will locate in Madison.

Miss Margaret Melior, Buena Vista, returned Sunday from a visit with her grandmother, Mrs. Patrick Sweeney, at Syene.

Alvin Larson has returned to Richland Center after being a guest of his parents, Mr. and Mrs. A. W. Larson, Willard ave.

Miss Wilhelmina Pederson of Spring Prairie returned home Sunday afer visiting her sister, Mrs. R. N. Nelson, Milwaukee st.

Mr. and Mrs. V. H. Vick, Jackson st., announce the birth of a daughter.

Miss Josephine Gundlach of Racine is visiting her parents, Mr. and Mrs. P. A. Gundlach, Dunning st.

Joseph Falkner, E. Wilson st., spent the week-end at Dodgeville.

Miss Laura Nelson, Winnebago st., returned Monday from a trip to Morrisonville.

Mr. and Mrs. J. E. Hiestand, Lake Edge Park, have been entertaining Mrs. T. M. Hammond of Milwaukee.

Miss Beatrice Morse spent Saturday and Easter Sunday at her home in Fond du Lac.

## U. of W. Social News

**Kappa Sigma Dance**

Members of Kappa Sigma fraternity will entertain with an informal dance at the chapter house, 621 North Lake street, on Friday night, April 1. Major and Mrs. John S. Wood will chaperon.

* * *

**Chi Omega informal.**

An informal dancing party will be given on Friday evening, by members of Chi Omega sorority, at the chapter lodge, 615 N. Henry street. Miss Bertha Hamilton, housemother, will chaperon.

* * *

**Beta Theta Pi Formal.**

Members of Beta Theta Pi fraternity will entertain Friday evening with aformal dinner dance at the Park hotel. The chaperons will be Lt. and Mrs. J. A. Ballard, and Mr. and Mrs. Maynard Cook.

* * *

**Delta Gamma Dinner**

Members of Delta Gamma sorority entertained the brothers and sons of the active and alumnae chapter at dinner Sunday noon at the chapter house on Langton street. About twenty-five guests were present.

* * *

Miss Elsie Brenman was guest of honor Friday evening at a dinner party given by the seniors of Chadbourne Hall. A color scheme of blue was carried out in the decorations. Blue dragons made novel place cards, and Texas blue-bonnets were also used on the tables. Miss Brenman has just returned from Tennessee where she has been recuperating from severe illness. She will not be able to return to her university work until next fall.

* * *

**Personals**

Miss Temperance Johnson was the guest of Miss Vivian Rankin at Fort Atkinson on Easter Sunday.

Miss Constance Greenwood, Lake Mills, Miss Sue Spraulding, Lake Forest, Ill., and Miss Helen Delbridge, Marinette, Wis., were week end guests at the Alpha Delta Pi house, 428 N. Murray.

Miss Lucille Neufeld and Miss Uncle Moon of Chicago were guests of the Misses Jessie McKellar and Helen Zuehlke, Chadbourne Hall, Saturday and Sunday.


# "DANDERINE"

Girls! Save Your Hair! Make It Abundant!

Immediately after a "Danderine" massage, your hair takes on new life, lustre and wondrous beauty, appearing twice as heavy and plentiful, because each hair seems to fluff and thicken. Don't let your hair stay lifeless, colorless, plain or scraggly. You, too, want lots of long, strong, beautiful hair.

A 35-cent bottle of delightful "Danderine" freshens your scalp, checks dandruff and falling hair. This stimulating "beauty-tonic" gives to thin, dull, fading hair that youthful brightness and abundant thickness—All druggists!—Adv.

# A baking secret that will interest every cook

ONE of the most difficult things in baking is to get a cake that has a real delicate flavor, and yet sufficiently pronounced to satisfy. This problem has now been solved.

Karo gives just the delicate flavor to a cake that appeals to refined women everywhere. Many chefs in leading hotels use Karo exclusively for sweetening cakes, pies and French pastries.

Yet Karo is much more than a delicious food dainty. It is one of the greatest of all energy-producing foods, made in a way that brings out every bit of its goodness and wholesomeness.

*Do you know what Dextrose is?*

Millions of Karo users everywhere will be interested to know that Karo is practically a *predigested food. For Karo is largely what bread and cake and potatoes and all starch and sugar have to become* before they can be absorbed and utilized as energy-producing foods.

This statement, from the highest medical and food authorities, must convince you more than ever that Karo is one of the best and most wholesome foods you could possibly give the family.

It helps make strong, sturdy boys and girls, with energy and endurance for study and play.

*Your Protection*

Do not be deceived by cans containing syrup that might look like Karo. The name "Karo" is on every can of original Karo—look for it, and be assured of full weight cans and highest quality.

BLUE Karo

The standard table syrup. Also for cooking, baking and candy making. Light brown color, delicious flavor—a heavy-bodied syrup.

RED Karo

The Ideal Syrup for every use—for cooking, baking, candy making and preserving. Because of its honey-like appearance many prefer it as a spread for cakes, biscuits, breads.

GREEN Karo

Flavored with highest grade real maple sugar. Very moderate in price—absolutely pure. The makers of Karo are the world's largest users of the highest grade maple sugar—over a thousand tons used annually.

FREE Beautifully Illustrated Corn Products Cook Book of 64 pages. Write Corn Products Refining Co., Argo, Ill.

©1913 C.P.R.Co.

CORN PRODUCTS REFINING COMPANY
208 East Illinois Street, Chicago


## MISSOURI UNIVERSITY PARTY INVESTIGATED

A party conducted by students of the engineering department of the University of Missouri is being investigated by the federal authorities. A still and raisins were found. According to the prosecuting attorney a number of students who were members of the fraternity were found making beer. The use of the still constituted part of the initiation.


# MOTHER'S FRIEND

For Expectant Mothers

USED BY THREE GENERATIONS

WRITE FOR BOOKLET ON MOTHERHOOD AND BABY. FREE
BRADFIELD REGULATOR CO. DEPT. E, ATLANTA, GA.


Miss May Belle Chandler, Blanchardville, Wis., is visiting Miss Jessie McKellar at Chadbourne Hall.


# Getting Ahead

This Nationally known story, "Getting Ahead," has helped thousands of people to put their saving and investing on a profitable, systematic basis. It tells how Peter Perkins accumulated $10,511.62 in ten years by investing $25 per month. It is a fact-founded story, full of human interest. Write for a FREE copy today.

KRIEBEL & CO.
Investment Bankers
137 South La Salle Street
CHICAGO



# Have Your Advertising Matter

*Prepared By The*

# Capital Times Service Department

**A New Organization Conducted by Miller & Craig, for the Benefit of Our Advertisers, Free of Charge.**

## Copy Writing--Merchandising--Plans--Layouts

**A New Departure in Newspaper Service in Madison. Take Full Advantage of Their Expert Advice.**

MILLER & CRAIG, who recently entered the advertising business in Madison, were promptly engaged by us for part-time work on a retainer-fee basis to render counsel and service to our advertisers without charge. Anything you wish to have prepared for insertion in The Capital Times will cost you nothing whatever except the price of the space.

Doubtless you have wanted to advertise along certain lines, but having no time to get up the advertisement, you have simply put it off. Now is your opportunity to have a conference with Messrs. Miller and Craig leading to the preparation of a suitable campaign of advertising that will accomplish the purposes which you have in mind.

This service insures the quickest possible results for the amount of money spent for advertising in The Capital Times. Phone or call and ask to have one or both of these men call on you.

# GRAND

All Week

Try to Get In

We're Glad You Liked Us

"Didn't we make 'em yell, Kid?"
"Th'cha life we did!"

# SWEAR OFF TOBACCO

"No-To-Bac" has helped thousands to break the costly, nerve-shattering tobacco habit. Whenever you have a longing for a cigarette, cigar, pipe, or for a chew, just place a harmless No-To-Bac tablet in your mouth instead, to help relieve that awful desire. Shortly the habit may be completely broken, and you are better off mentally, physically, financially. It's so easy, so simple. Get a box of No-To-Bac and if it doesn't release you from all craving for tobacco in any form, your druggist will refund your money without question.—Adv.


## GILL FIRST JUNIOR FOR UNION BOARD

Corrington C. Gill '22, is the first to announce his candidacy for the one junior position on Union board to be filled at the spring elections April 29.

Gill is business manager of The Daily Cardinal and a member of White Spaces, junior honorary society.


Sixteenth Annual Ball
Given by Elmo Lodge No. 42
Brotherhood of Locomotive Firemen and Engineers
at the
STUDIO, TONIGHT
Music—BOYD'S ORCHESTRA
Dancing from 8:30 to 1:00



Save Money
and avoid delay by getting our estimate on your painting and decorating
Statz Paint & Paper Co.
Phone Badger 77


# BILLY WHISKERS

By FRANCES TREGO MONTGOMERY

When Billy and Violet reached the pond they learned that all the ducks that had been so carefully shut up to fatten for the fair were out swimming in the middle and would not come to shore to be driven back to their pens.

"What shall we do?" said one of the men as Violet came up. "We have thrown sticks at them and done everything that we could, even to bringing feed and hiding ourselves so that we might catch them when they came for it, but they are too sharp for us. They will not come out, but persist in staying in the middle of the pond, swimming round and round as much as to say, 'Catch us if you can, but you can't.' It is getting late and we must get them out before dark. What shall we do?"

"I'll send Shep after them," said Violet. "He will drive them out and not hurt them either. Here, Shep! Go and bring them out!"

Shep understood in a minute what was wanted of him and he jumped into the water and began swimming toward the ducks. This frightened them so that they commenced to "quack! quack!" until one could have heard them a mile away.

At first they refused to swim to shore, but only huddled closer together in the center of the pond, but when Shep swam up to them, barking and snapping right and left, they flapped their wings, quacked, in a last faint protest, and then swam toward the shore. In some way or other, Shep knew which was the leader, so he singled him out to drive to the bank first and in a short time all the clumsy-footed, fat waddlers were on their way back to the barnyard and to their coop, with Shap walking behind like a sentinel, keeping an eye on them so that no straggler could escape.

"I am sure I don't see why none of us thought of sending Shep or wading in ourselves for them," said one of the men.

"Shep, you know more than a great many people and you prove it almost every day," said Violet.

Many prayers were said that night, by both old and young, asking for a bright, sunny day, so that they might attend the fair to buy candy and popcorn, and see the sights generally; the young girls with beaux, because they wanted to ride around with them and show off their finery; the girl without beaux, with the hope that they might catch one; the fathers that they might show off their fine stock and compare it with their neighbors'; while the mothers' object was to gratify their pride by displaying preserves, light cake or jellies, clear as limpid water, or many-pieced quilts and daintily-made tidies. And so, you see, all had important reasons of their own for wishing and praying that it would be a nice, clear day, for what could be more dismal than a rainy day fair with only men in attendance, under dripping umbrellas and walking in mud a foot deep?

(Tomorrow is the opening day of the fair.)

Copyrighted by the Saalfield Publishing Co., Akron, O.


When Grandmother Was a Girl

Hoop skirts were worn by those who first asked the druggist for, and insisted on having the genuine Golden Medical Discovery put up by Dr. Pierce over 50 years ago. Dress has changed very much since then! But Dr. Pierce's medicines contain the same dependable ingredients. They are standard today just as they were over fifty years ago. Nearly a million bottles were sold last year. Send Dr. Pierce's Invalids' Hotel, Buffalo, N. Y., ten cents for trial package tablets.



BARBERS' OLD TIME DANCES
—at—
KEHL'S HALL
TONIGHT
and Every Two Weeks



FISCHER'S
MAJESTIC
Now Showing
"Honeymoon Trail"
Bargain Matinee Daily
Adults 28c, Children 11c



# STRAND

MADISON'S PHOTOPLAY THEATRE DE LUXE

LAST TIMES TODAY

AN EXCELLENT DOUBLE FEATURE PROGRAM

Fatty Arbuckle
In the wildest and funniest comedy he ever made
"OUT WEST"
A revival of one of his past successes

Bebe Daniels
—in—
"She Couldn't Help It"
From Miriam Michelson's well known story "In the Bishop's Carriage"

—STARTING WEDNESDAY—
An Attraction Extraordinary
DouglasFairbanks

—in—
"THE NUT"
The highest priced production we have ever booked, but you will see it at
NO ADVANCE IN ADMISSION



Special Program Starting Today

FULLER

2—BIG FEATURES—2

Charlie Chaplin
—in—
"One A. M."
A Riot of Joy
—Also—
'Fickle Women'

From the popular Saturday Evening Post story
"Sitting On the World"
—Featuring—
David Butler
A new star in Filmdom
Who possesses all the characteristics of
CHARLES RAY, WALLACE REID, AND DOUGLAS FAIRBANKS

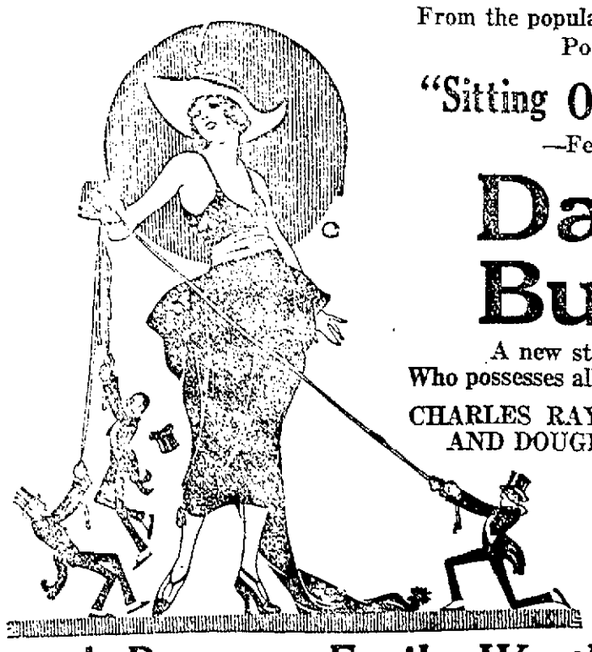

NOTE: We guarantee this picture as being one of the most pleasing and entertaining subjects ever shown at the Fuller

A Program Easily Worth 35 cents
At Bargain Prices—Matinees 10c, 20c—Nights 10c, 20c, 25c—Tax Extra



Fuller
Matinee and Night
Saturday, April 2

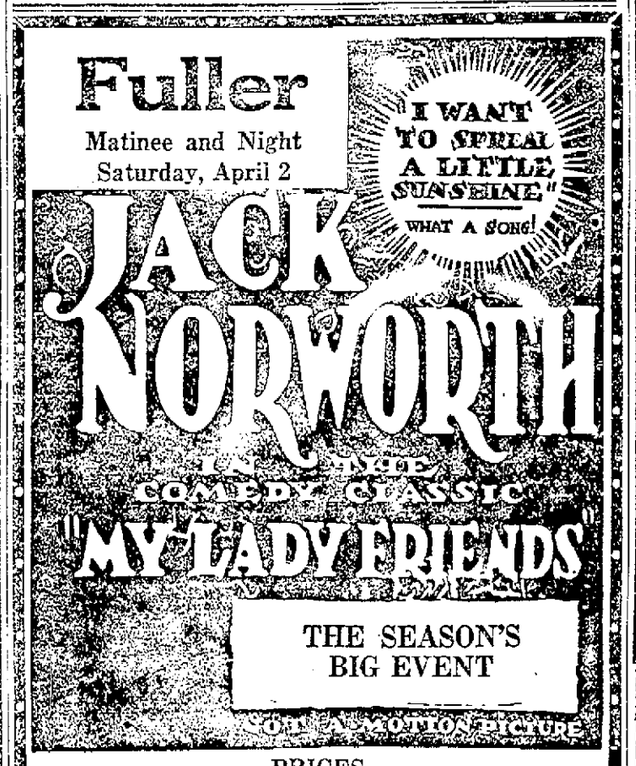


PRICES
Night $2.00, $1.50, 50c Matinee $1.50, $1.00, 50c



Still Another of the Seven Wonders of the World. What Is The Eighth?

?

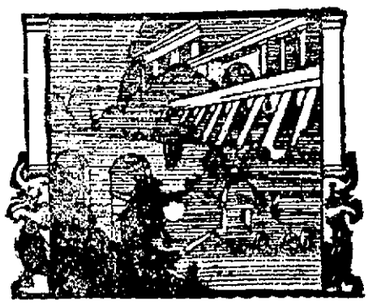

Consult a Medium. She May Tell You.



Bigger and Better Vaudeville for Madison

Orpheum
JUNIOR THEATRES Orpheum Circuit

Seats Now Selling for Tomorrow and Saturday

Now Playing-Special Easter Bill-Mat. Tomorrow
HEADED BY THE GIRL WONDER

SEES ALL! KNOWS ALL! TELLS ALL!

Leona Lamar
THE GIRL WITH THE THOUSAND EYES

Leona Lamar Reads Your Thoughts Truthfully and Readily

Lane and Moran In "Listen Mickey"
Louis Hart's Dream Of 'Jack and the Bean-Stalk'
Hazel Harrington Co. In "Pairs Repaired"
Rosa Claire The 1950 Girl
Kinograms Topics of the Day
Garcinetti Bros. A European Novelty

EXTRA! Reception on the Stage Matinee Tomorrow When Orpheum patrons may ask Leona Lamar questions pertaining to business or private life. EXTRA!

# MINING CAMP IN HUGE OFFER FOR FIGHT JULY 4

## Silver Diggers in Nevada Want to See Champs; Bid $800,000

NEW YORK — Two new offers of sites for the Dempsey-Carpentier heavyweight championship were made to Promoter Tex Rickard on Monday. One came from a Nevada silver mining camp and guaranteed the pugilistic impressario $800,000 if he would stage the contest there July 4.

The other was presented by a London syndicate and included a $500,000 offer for the bout if it could be held in the Olympia during Derby week.

Rickard took the offers under consideration and said that a final decision might be expected this week.

## CLASS SWIMMING MEET TO BE HELD WEDNESDAY NIGHT

Although the Wisconsin indoor swimming season was officially closed with the Big Ten swimming meet in which the Badgers won fifth place, two intra-mural contests will be held in the gymnasium to decide the inter-class and inter-fraternity championships of Wisconsin.

The inter-class tournament will be run off at 7:30 on Wednesday evening, and the inter-fraternity meet is carded for April 6. All "W" swimmers are ineligible for competition in these contests. Swimmers who desire to enter the inter-class events are asked by Coach Joseph C. Steinauer to sign up at the tank on the night of the meet.

## REGISTRATION FOR SPRING SPORTS TO START THURSDAY

Registration for spring sports will begin Thursday, March 31. The gymnasium of Lathrop will be open on Thursday from 9 a. m. till 12, and from 2 p. m. till 4, on Friday from 9 to 12 and from 2 till 5, and on Saturday from 9 a. m. until 12. Early registration is advised to prevent long waiting lines. Classes will begin Monday, April 4.

The regular spring sports, tennis, archery, track and baseball will be offered, and swimming and dancing will continue as usual.

## Harvard Pigskin Men Report; Many Backfield Tryouts; Poor Forwards

CAMBRIDGE, Mass. — Head Coach Robert Fisher surveyed the prospects for the Harvard football eleven of next fall when spring practice for the gridiron squad began yesterday. He found a likely backfield but a line full of holes. Of the fifty men who reported for the three weeks' drill most were candidates for line positions, and Fisher said he would devote much of his time to them.

## Midshipmen to Run in Penn's Big Relay

PHILADELPHIA, Pa.— Definite announcement was made here that the Naval academy would be represented at the University of Pennsylvania rally carnival on Franklin field April 29 and 30. It is the first time a navy team has been given permission to compete away from home.

Commander Howard, athletic officer, has notified the management of the carnival that the middies would enter the distance medley relay, the two mile college relay, discus and javelin throws, and the pentathlon, or all around championship event.

Elgin SIX

MADISON ELGIN SALES COMPANY
903 Atwood Ave.

# ROUNDY'S RAZZBERRIES

One thing the boxing show at the Elks did was to have more fourth ward Irish under their roof at one time than ever before.

* * *

Jack Dempsey, just to show you he is in favor of this daylight saving, will now knock the daylight out of Carpentier this summer.

* * *

**Harvard had 31 crews on the Charles river last week. What do they mean, rowing is poor for the heart?**

* * *

The bricklayers' socker team of Chicago wins the U. S. title. Well, who would try to beat a gang of bricklayers anyway?

* * *

They claim the lawyers are going to raise the fee for securing a divorce. They should make a fortune when Auther gets out of Waupun.

* * *

Chances are that bird will want an extra wife for every week he was locked up.

* * *

Mgr. Simpson of the Park hotel says when I can pick Appleton as the dark horse to win that basketball title the only way he has to get even with me is to have me go on the Orpheum circuit and tell from the stage everybody's age and their future life.

* * *

Then I should pick some one out of the audience that never won a bet in his whole life and let him know about it so that he could get even on this guessing stuff and then he would call me a good fellow.

* * *

You never see a drug store advertising for help any more. I wonder why that is?

* * *

Eggs went down to 27 cents a dozen, and no other article went up as yet. Isn't this a funny world?

* * *

Dick Keeley of the dry goods store, was at the Elks' boxing show. Dick is in training now just to keep in perfect health. Last week he punched his way through a pair of lace curtains.

* * *

The chess tournament is still a draw as neither player is able to make a move.

* * *

**They should make it a cheese tournament and then you would see some moving.**

## ACHOTH WINS TWO CUPS IN SORORITY BOWLING LEAGUE

### Capture Double Honors With Highest Average and Largest Individual Score

Two cups offered in the Intersorority Bowling contest go to Achoth as a result of the final returns which came in yesterday—the one given for the highest sorority average, and the one presented for the highest individual score, which is now in the possession of Esther Ayers '23, a member of Achoth.

Latest standings are as follows:

| | Won | Lost | Pct. |
|---|---|---|---|
| Achoth | 37 | 5 | 86.06 |
| Alpha Xi Delta | 36 | 6 | 85.68 |
| Alpha Gamma Delta | 33 | 9 | 78.54 |
| Delta Delta Delta | 31 | 11 | 73.78 |
| Delta Zeta | 29 | 13 | 69.02 |
| Kappa Alpha Theta | 27 | 15 | 64.26 |
| Kappa Delta | 25 | 17 | 59.55 |
| Alpha Omicron Pi | 23 | 19 | 54.74 |
| Pi Beta Phi | 20 | 22 | 47.60 |
| Sigma Kappa | 16 | 26 | 38.08 |
| Delta Gamma | 13 | 29 | 30.94 |
| Alpha Chi Omega | 10 | 32 | 23.80 |
| Gamma Phi Beta | 9 | 33 | 20.52 |

Highest individual average is 155.05 per cent made by Esther Ayers '23, and the second highest is 155.33 per cent made by Helen Thompson '22, a member of Alpha Omicron Pi.

Miss May Belle Chandler, Blanchardville, Wis., is visiting Miss Jessie McKellar at Chadbourne Hall.

Chad Seniors Entertain

"You Save Money"
says the Good Judge

And get more genuine chewing satisfaction, when you use this class of tobacco.

This is because the full, rich, real tobacco taste lasts so long, you don't need a fresh chew nearly as often.

And a small chew gives more real satisfaction than a big chew of the ordinary kind ever did.

Any man who uses the Real Tobacco Chew will tell you that.

*Put up in two styles*

W-B CUT is a long fine-cut tobacco
RIGHT CUT is a short-cut tobacco

American Tobacco Co. Incorporated Broadway New York City

# TORONTO MEN TAKE LEAD IN PIN TOURNEY

## Saunders, Canadian Entry, is Five Man Leader Now; Topple 3,066

BUFFALO, N. Y.—Mountain league bowlers representing eight Pennsylvania cities, will roll in the five man event of the A. B. C. tournament tonight.

Scoring a total of 3,066 pins, the second highest mark ever registered in an A. B. C. tournament the Saunders of Toronto went into first place in the five man event last night.

They shot 977 in their first game, 1,040 for their second and 1,049 in the third.

Their total score is 30 pins under the world record of 3,096 established in the tournament at Peoria last year.

## Bowling

STOUGHTON BOWLING LEAGUE
Final Standings.

| | |
|---|---|
| C. Johnson | 176 |
| A. Mortenson | 176 |
| Rasmussen | 173 |
| E. S. Olson | 173 |
| Schielke | 171 |
| Rorge | 169 |
| Sorenson | 163 |
| Malecke | 161 |
| H. Rippchen | 160 |
| Lynch | 160 |
| Mengsol | 159 |
| Goff | 159 |
| Vesaas | 157 |
| Luedtke | 155 |
| Homme | 154 |
| Solheim | 153 |
| Noel | 152 |
| O. Mortenson | 149 |
| Everson | 149 |
| Torgerson | 149 |
| Mellum | 148 |
| Howe | 147 |
| Elvethun | 147 |
| Gregerson | 146 |
| Dahlby | 146 |
| Brewer | 145 |
| D. Johnson | 145 |
| Pliner | 142 |
| Heflemark | 142 |
| T. Rippchen | 137 |

The league closed its activities for the season last week.

WOMEN OF MOOSEHEART.

| | | | |
|---|---|---|---|
| Antlers— | | | |
| Mayer | 129 | 101 | 114 |
| Wolf | 117 | 100 | 112 |
| Steinsrud | 110 | 112 | 88 |
| Zilisch | 169 | 145 | 105 |
| Wipperfurth | 116 | 96 | 157 |
| Totals | 641 | 554 | 576 |
| Sentinels— | | | |
| Buy | 162 | 121 | 105 |
| Younger | 111 | 107 | 96 |
| Kreuger | 77 | 77 | 77 |
| Feghy | 97 | 97 | 97 |
| H. Utter | 86 | 99 | 95 |
| Totals | 533 | 501 | 470 |
| Loyals— | | | |
| Swatos | 120 | 106 | 123 |
| Rogers | 72 | 71 | 74 |
| Morgan | 99 | 143 | 119 |
| Vogel | 91 | 69 | 82 |
| Bennett | 70 | 81 | 82 |
| Totals | 452 | 471 | 480 |
| Guides— | | | |
| Ross | 110 | 121 | 90 |
| Hoving | 94 | 101 | 118 |
| Williams | 77 | 72 | 79 |
| H. Hilsenhoff | 82 | 89 | 118 |
| Dottl | 87 | 87 | 87 |
| Totals | 450 | 470 | 492 |
| Moosehearts— | | | |
| Stock | 109 | 109 | 109 |
| Ruth Rogers | 88 | 83 | 97 |
| Thelma Rogers | 105 | 105 | 105 |
| J. Hilsenhoff | 126 | 84 | 85 |
| Bamford | 82 | 117 | 100 |
| Totals | 510 | 498 | 496 |
| Legionnaires— | | | |
| Gehrke | 170 | 156 | 15[illegible] |
| A. Hikenhoff | 102 | 104 | 109 |
| G. Utter | 112 | 112 | 83 |
| Filter | 76 | 79 | 97 |
| Jacobsen | 75 | 65 | 56 |
| Totals | 535 | 514 | 498 |

## FIRELIGHT PROGRAM HAS NEW FEATURE

A different element was introduced into Saturday night's firelight program with the interpretative dances done by members of Miss H'Doubler's class. Carol Goodyear '23, and Lillian Bressler '23 proved very entertaining in their rendering of nursery rhyme dances, "The Big Brown Bear," and "The Toad's Mistake."

Other features of the program were readings by members of Red Domino. Mary Graham Lindsay '23 read a short story, "Ten P. M.", by Mary Aldess. Miriam Doan '22 gave two dialect poems from the Norse lyrics of William E. Kirk, "Abou Swan Anson," and "Yeorge Vashington."

Roofing
Tar and Gravel Roofing Contractors
We also sell Asphalt Shingles, Prepared Roofing, Roofing Paint and Plastic Cement.
General Paper & Supply Co.
714-16 Williamson St.
Phones B. 4118-4119-F. 109

## TALLEST PITCHER IN THE BIG SHOW IS TRYING FOR BERTH WITH THE RED SOX

Al Clayton, looking down from his six feet seven inches on Cliff Brady, diminutive second baseman with the Sox.

# AUTO RACERS IN RACING TRIALS

## DePalma and Milton Are to Pilot Cars in Champ Track Event

(By the Associated Press)

LOS ANGELES, Calif.—Seven drivers will compete in the national championship races on the Los Angeles speedway April 10. They are Ralph De Palma, Tommy Milton, Eddie Hearne Roscoe Sarles Jimmy Murphy Eddie Pullen and Joe Thomas.

Four preliminary heats of 25 miles each and a final of 50 miles will be run.

## Seen At A Glance

Harvey Thorpe knocked out Bill Burns of Duluth in the sixth round at St. Louis last night. Joe Lynch won by a shade over Young Pinchot in ten rounds at Pittsburg. Carl Tremaine outpointed Jabez White in 19 rounds at Detroit.

* * *

**Stanislaus Zbyszko and John Pesek has been matched for April 13, at Chicago and Strangler Lewis will meet Jim Londos or Renato Gardini the same night.**

* * *

William H. Dietz, former Carlisle football star, has been signed as Purdue football coach.

* * *

**Tex Rickard has received an $800,000 offer for the Dempsey-Carpentier bout from a Nevada Silver Mining camp.**

* * *

Johnny Meyers, middleweight champ and Lou Talaber, challenger, completed training today for their wrestling match at Chicago tomorrow night.

* * *

Nine countries will be represented in the six day bicycle race in the Stock Yards amphitheater at Chicago beginning Saturday night. Thirteen teams have been entered including Eaton and Kaiser, world champ.

* * *

Rumored negotiations by the St. Louis Nationals for Pitcher Sherrod Smith of the Brooklyn club are denied by Manager Rickey of the Cardinals.

* * *

Four contestants for the amateur three cushion billiard title—W. R. Brewer, E. W. Lookabaugh and H. B Kuhns of Chicago and Walker Calderwood of Detroit, went into the second day's play at Detroit today with clean slates.

* * *

The Cleveland Indians left training camp at Dallas today as well conditioned as any team in the country, in the opinion of Manager Speaker. All are in shape with the exception of Nunamaker, veteran catcher, who was hurt by a foul ball. They play San Antonio tomorrow and Thursday.

* * *

Long train trips and cold weather have hampered the training program of the Chicago White Sox, the past two days, but with the arrival of Amos Strunk, veteran outfielder, the roster is complete. Capt. Eddie Collins gave the squad a brief workout yesterday at Wichita Falls, Tex., and they started last night for Brownswood to play an exhibition game today.

* * *

Three home runs, two of them by the Sacramento team rewarded fans who turned out at Sacramento yesterday to watch the Chicago cubs play the local Pacific Coast League team. Speed Martin, who pitched the full game for Chicago, was outpitched by Paul Fittery, formerly with the Phillies, but the Cubs bunched their hits winning 5 to 4.

# STAGE SECOND SERIES OF GOES

## Elks Indoor Circus to Put On Both Mat and Ring Contests

Following the successful matches of last Saturday night, the local Elks Athletic club plans to put on several amateur boxing shows during their Indoor Circus at the Industrial auditorium the coming week.

Many of the boys who won Saturday night will be signed up for the bouts, and some outsiders will appear also. It is expected that some of the challenges issued by boxers and wrestlers Saturday night will be productive of matches also.

Two Chicago lads will come here to stage wrestling bouts, both to have local opponents. Names of these men have not as yet been given out. Using the victors in the last show against outside amateurs and some of the recognized local fighters will no doubt furnish some real action for the fans.

## DETROIT SYMPHONY GIVES CONCERT IN ARMORY TONIGHT

"I am looking forward to the Detroit concert largely on account of its conductor, Ossip Gabrilowitsch. Before he took charge of the Detroit orchestra, he was a pianist, and although all the press reports say he is a wonderful conductor, I wish to judge for myself. I want to see, and personally form an opinion of what kind of a conductor he will be," declared Dr. Charles H. Mills, director of the Music school, in speaking of the Detroit Symphony Orchestra, which is to play in the university gymnasium at 8:15 tonight.

The Detroit Symphony Orchestra is one of the most recently organized in the country, but within a short time it has won a reputation for itself which bids fair to rank it with older organizations of the country. The orchestra appears in Madison under the auspices of the Madison Orchestrial association.

When in Chicago Stop at the
Randolph Hotel
(The Old Bismarck)
Randolph St.
near La Salle St.
in the heart of the Loop
Light airy rooms
$1.50 up
Known for good food, Afternoon—Evening Dances
Under same Management as the famous
MARIGOLD GARDEN ROOM
EITEL BROS.
Proprietors

# OLD CARLISLE PLAYER COACH AT NOTRE DAME

## Formerly Coached Washington State; Was of Famous 1911 Indians

LAFAYETTE, Ind.— William H Dietz, former Carlisle gridiron star and former coach of the Washington State football team, today was appointed football coach at Purdue university, according to an announcement made by Director of Athletics N. A. Kellogg. Dietz has been here for several days conferring with Kellogg.

Dietz graduated from the Carlisle Indian school in 1911. He played on the eleven for four years, the last three years at tackle, ranking with the leading players of this position in the country. In his last year Carlisle defeated Pennsylvania, Brown, Lafayette, and Pittsburgh, and lost only one game.

## Joe Lynch Takes Shade in Bout in Pennsy

PITTSBURG, Pa.— Joe Lynch, bantamweight champion, won by a shade from Young Pinchot of Charleroi, Pa., in ten rounds here Monday night, according to a majority of the sport writers at the ringside. The only knockdown came in the seventh when the champion sent Pinchot to the canvas for a count of nine. Lynch took six rounds, Pinchot three and one was even.

## Frazee Sues Stuffy McInnis; Player Silent

BOSTON, Mass. — At last the break between Harry W. Frazee, president of the Red Sox, and "Stuffy" McInnis has reached the critical stage. Notice of a suit against McInnis for alleged breach of contract has been filed. McInnis refuses to discuss the matter. McInnis will not play with the Red Sox until Frazee meets his financial terms, he says.

# *Hey, Skinnay! Des Moines is Lettin' Us In*

DES MOINES, Ia.—The Des Moines club of the Western league plans to inaugurate a "Kids' Day" with the opening of the season April 13.

Children up to 12 years of age will be admitted free one day each week, according to present plans. It is believed here the innovation will prove as popular all around the circuit with both baseball men and fans as it is sure to be with the youthful enthusiasts.

One day a week the sand lots will be absolutely vacant while young America flocks to the stands. Fans will be privileged to sit next to rosy checked Babe Ruths and presidents of the future and to hear them yell for the home team.

## Moha Gets Another Beating; Klesch Wins

COLUMBUS, O.— Johnny Klesch Cleveland middleweight, Monday night won a decision over Bob Moha of Milwaukee after twelve rounds of hard fighting here.

There were no knockdowns and each boxer was in distress only once during the thirty-six minutes of milling.

## Ouimet Unable to Help U. S. Golfers in England

BOSTON, Mass.—Francis Ouimet said that he could not see his way clear to join the team of American amateur golfers in the trip to England this coming summer. It was highly improbable that business considerations which controlled his decision would change, he said.

## 50,000 Parisians Watch John Bull Beat the Frogs

PARIS — England defeated France in an international Rugby football game here yesterday, 10 to 6. A record crowd of 50,000 witnessed the contest.

# BASEBALL NINE OPENS SEASON ON APRIL SIXTH

## Varsity Line-up Uncertain as First Game Approaches

The 1921 baseball season will be officially opened when Northwestern college comes here to play on April 6. The Badger nine has been greatly handicapped this spring because of the unsettled weather which made outdoor practice impossible.

It had been planned to shift the opening game of the perliminary schedule ahead to Saturday, April 2, and Coach Guy S. Lowman would have been given an earlier opportunity to see his men in action. Recent weather changes, however, have made this proposed change in the schedule impractical and the first game will not be played until Wednesday, April 6.

The lineup for the opening game has not as yet been announced. Several of the old mainstays are back this year and will add their previous experience to this year's team. Allan Davey seems to be the logical choice for behind the bat, and Jack Williams is working out well for the first base position.

Captain Alvah Elliott, Edgar Farrington, Robert Hardell, Carson Lyman, and George Ruediger are the men who are being tried out for the people air ahe veing pres' tions. Elliott and Farrington can be used to advantage anywhere in the infield, and Hardell has been showing up well lately, both in infield positions and in the outfield.

Carl Ceaser, and William Snow, two other members of last year's team, and N. Y. Christensen have also been working out well for outfield positions. Rolland Williams and Gus Tebell are new on the squad and have not been out long enough to insure places on the team. However, they are both men of experience and ability and will probably be included in the lineup for the first game.

AFTER THE MOVIES

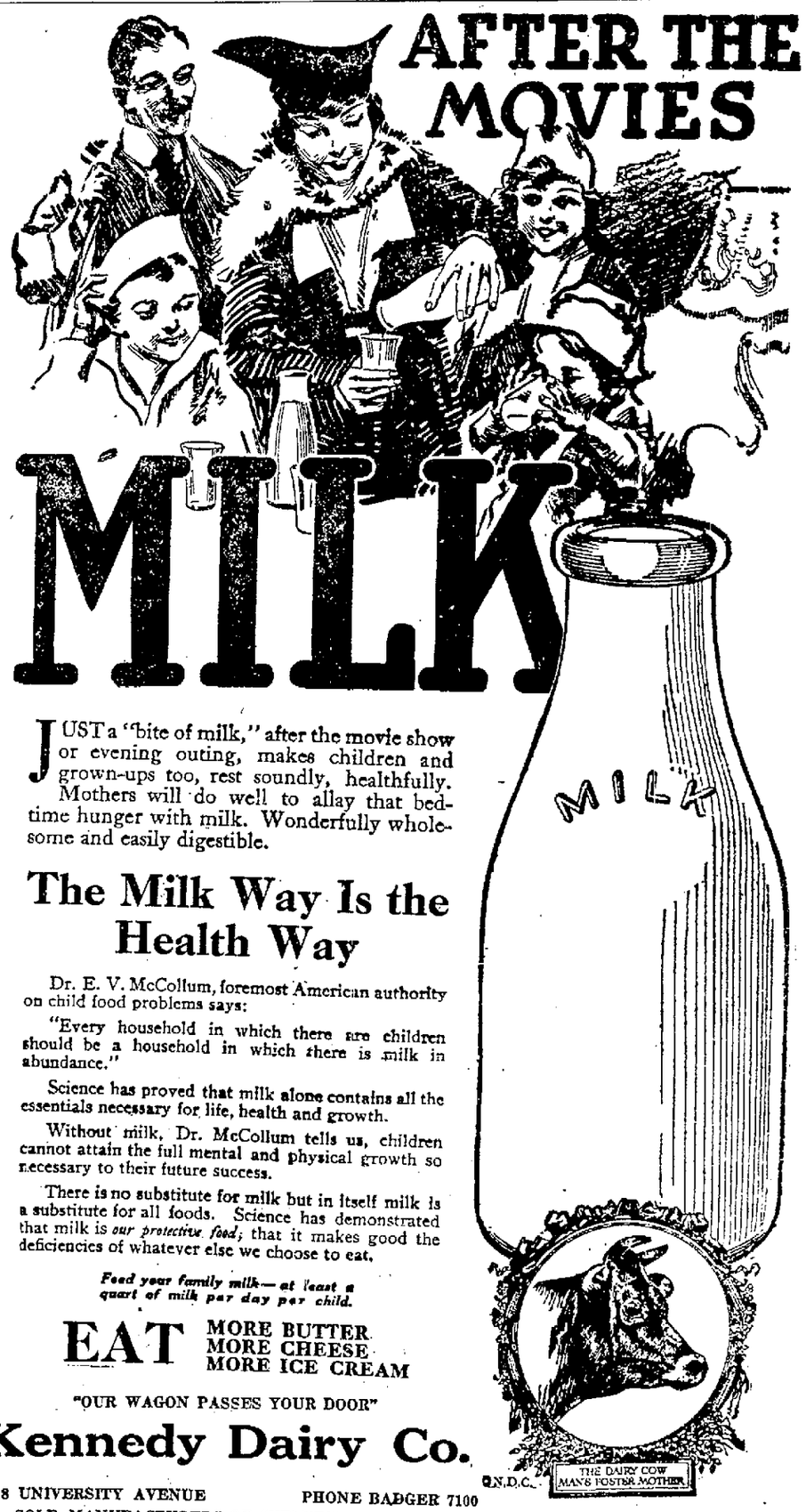


JUST a "bite of milk," after the movie show or evening outing, makes children and grown-ups too, rest soundly, healthfully. Mothers will do well to allay that bedtime hunger with milk. Wonderfully wholesome and easily digestible.

The Milk Way Is the Health Way

Dr. E. V. McCollum, foremost American authority on child food problems says:

"Every household in which there are children should be a household in which there is milk in abundance."

Science has proved that milk alone contains all the essentials necessary for life, health and growth.

Without milk, Dr. McCollum tells us, children cannot attain the full mental and physical growth so necessary to their future success.

There is no substitute for milk but in itself milk is a substitute for all foods. Science has demonstrated that milk is *our protective food;* that it makes good the deficiencies of whatever else we choose to eat.

*Feed your family milk—at least a quart of milk per day per child.*

EAT MORE BUTTER MORE CHEESE MORE ICE CREAM

"OUR WAGON PASSES YOUR DOOR"

Kennedy Dairy Co.

618 UNIVERSITY AVENUE PHONE BADGER 7100
SOLE MANUFACTURERS OF "VELVET" ICE CREAM

G.N.D.C. THE DAIRY COW MAN'S FOSTER MOTHER

# AT LAST!

## A Cure For Piles

We have found at last a positive relief for piles. We guarantee that *Miro Internal Pile Treatment* will give you early relief and remove entirely the cause of further Pile trouble.

# MIRO

## INTERNAL PILE TREATMENT

has been used by many, and in our following advertisements we will give letters of endorsement received in our office.

We know *Miro* will safely, surely, and quickly relieve you. We are so positive that we guarantee it will. *Miro Internal Pile Treatment* is for bleeding, blind, or protruding piles.

FOR ITCHING PILES USE

MIRO OINTMENT

Applying it to the External Parts

For severe or mild cases of constipation *Miro Anti-Constipation* tablets are a speedy relief. By a natural easy but positive way these *Miro* tablets restore your system to its proper health.

These druggists have all three of these MIRO products on sale and will recommend them to you. Ask them.

Menges Pharmacy


[illegible] merchant of [illegible] but a young man came along the [illegible] next week and married her, for the [illegible] came Nelson.


Cane Or Beet Sugar 25c

Lard Compound 3 Pounds 38c

[illegible] Williamson [illegible] Webster [illegible] Monroe St.

6 STORES IN MADISON 6

412 State
103 S. Webster
1701 Monroe St.

BE SURE TO VISIT OUR SERVE-SELF GROCERY AT

412 STATE ST.

THE STORE AHEAD NO WAITING

Wednesday and Thursday

3 Pounds Fancy Size 70-80 PRUNES - 25c

Pure Cane Sugar, lb. [illegible]c
Nu Sifting One lb. [illegible]c
Fancy Solid Potatoes, pk. 23c
Fancy Large Oranges, doz. 39c

2 Tall Cans Fancy Pink SALMON - 29c

Gold Medal Flour, 49 lb sk. $2.59
Fancy Navy Beans, 5 lbs 30c
Our Best Coffee, 3 lbs. 90c
Pure Lard 3 lbs. 48c

AMERICAN BEAUTY Butter Pound 46c

Large Jar Apple Butter 29c
Pure White Honey, 15 oz jar 39c
Fowler Apricots, Lg. can 25c
Helmet Cherries, Lg. can 25c

Strictly Fresh Eggs, Doz. 24c

Best Grade Candy Beans, lb 20c
Fresh Salted Peanuts, lb 16c
Fancy Fresh Peanut Butter, 2 lbs. 29c
W. D. Brand Prepared Mustard, jar 10c

2 POUNDS FRESH GINGER SNAPS - 29c

Fancy Picnic Hams, lb 22c
Our Fine bacon, lb 22c
Full Pound Bar Pure Castile Soap 23c
Quaker Oats 5 lbs. 23c

IF YOU WANT SOMETHING FINE TRY THESE

VERY BEST GRADE PACKED SOLID IN HEAVY SYRUP Strawberries 2 Cans 49c

Packed in No. 2 Cans—Same grade sold at 60c one year ago.

Barker Bread 2 Lg. loaves 27c
Butter Crackers, lb 15c

LAKE MILLS MILK, 3 TALL CANS 32c

THIS MILK IS AS GOOD AS YOU EVER USED


# LAST CHANCE TO REGISTER

### Madison Electors to Vote Four Ballots at April 5 Election

Tuesday is the last chance to register for the election, April 5. All those whose names do not appear on the polling lists and desire to participate in the election should not fail to go to the booths before 8 Tuesday night. Those not registered must have their votes sworn in at the election

Madison voters will be handed four ballots when they enter the booths to vote April 5. They will vote for one alderman and one supervisor from each ward, two members to the board of education, a justice of the supreme court and state superintendent of schools. In the precincts outside of the county the voters also will ballot for a superintendent of schools.

Outside of the ward contests in Madison the principal interest is in the fight between C. P. Cary and John Callahan for state superintendent of schools. Mrs. Cicely A. Weaver and Rev. Henry Harris are candidates to succeed themselves on the Madison school board and have no opposition. Judge A. J. Vinje is also unopposed for re-election to the supreme court bench.

In the second district of the county there are two candidates for school superintendent. William Nelson Mackin, formerly principal of the Franklin school, South Madison, and Thomas S. Thompson of Mt. Horeb, present incumbent. Supt. Evanus Ames of Stoughton has no opposition.

## Court House Notes

Real Estate Transfers.

Aslak O. Storlid and wife to O. T. Olson, land in Cottage Grove.

E. Strandler and wife to Carl Monson and wife, land in Stoughton.

Emil Wilkenson and wife to Halvor Christianson, land in Stoughton.

A. L. Wurm and wife to Ole Olverstad, land in Stoughton.

O. A. Langemoe, et al to Floyd Lemon, land in Pleasant Springs.

Andrew Hanson and wife to Aslak O. Storlid, land in Deerfield.

A. L. Averill and wife to William Busse, land in Madison.

Stuart D. McConnell and wife to Oscar J. Taeuber, land in Madison.

C. H. Sanderson and wife to O. J. Taeuber, land in Madison.

E. C. Hustad and wife to Louise Brandt, land in Madison.

Louise Brandt to T. Gordon Hinrichs, land in Madison.

Otto Brandt and wife to E. C. Hustad land in Blue Mounds.

Carl Kading and wife to Frank Guild, land in Middleton.

Andrew Nyland to J. S. Legried, land in Deerfield.

W. W. Worth to William Worth, Sr., land in Madison.

## McFARLAND

McFARLAND—A birthday surprise party was tendered Mrs. Valdemar Larson last Friday.

Several ladies called on Mrs. Marie Thompson, Saturday, to celebrate her birthday. They presented her with a beautiful plant. Mrs. Thompson left Sunday for a visit with her daughter, Mrs. Andrew Natvig, at Blooming Grove.

Mrs. Oscar Sperle has returned from the Stoeber hospital in Madison.

The school children are enjoying an Easter vacation this week.

Miss Prox Eda Viek is visiting Erma Ward at Grand Marsh, Wis.

Rev. R. O. Brandt left for Rio, Tuesday.

Nels G. Nelson motored to Oregon Friday to visit his daughter, Mrs. Robert Welti.

Miss Elizabeth Brickson is visiting her mother at the Blooming Grove sanitarium.

A farewell surprise party was tendered Mrs. Napoleon Olson last Tuesday. The Olsons will move to Stoughton soon, having recently sold their property here to Charles Anderson.

Miss Amy Johnson is ill.


## Would Shut Down Gas Works

"My stomach has been so filled with gas for the last three years that I felt I could pretty nearly supply our town. I also had frequent pains in the right side in the region of the appendix. Doctors didn't help much. One day my neighbor told me about what Mayr's Wonderful Remedy had done for him and I got a bottle of our druggist. I can say that it will do all and more than you claim for it." It is a simple, harmless preparation that removes the catarrhal mucus from the intestinal tract and allays the inflammation which causes practically all stomach, liver and intestinal ailments, including appendicitis. One dose will convince or money refunded.—Adv.

THE PROVISION COMPANY
119 W. Main St.

Wednesday Specials

Bell Leaf Lard, lb 13c
Tender Corned Beef lb 15c
Lean Salt Pork lb 18c
Two one lb cans salmon 25c

Trade here; there is a reason.


## "DOC" HUGHES WRITES DEAR MABEL ALL ABOUT GUN AND BLADE PLAY

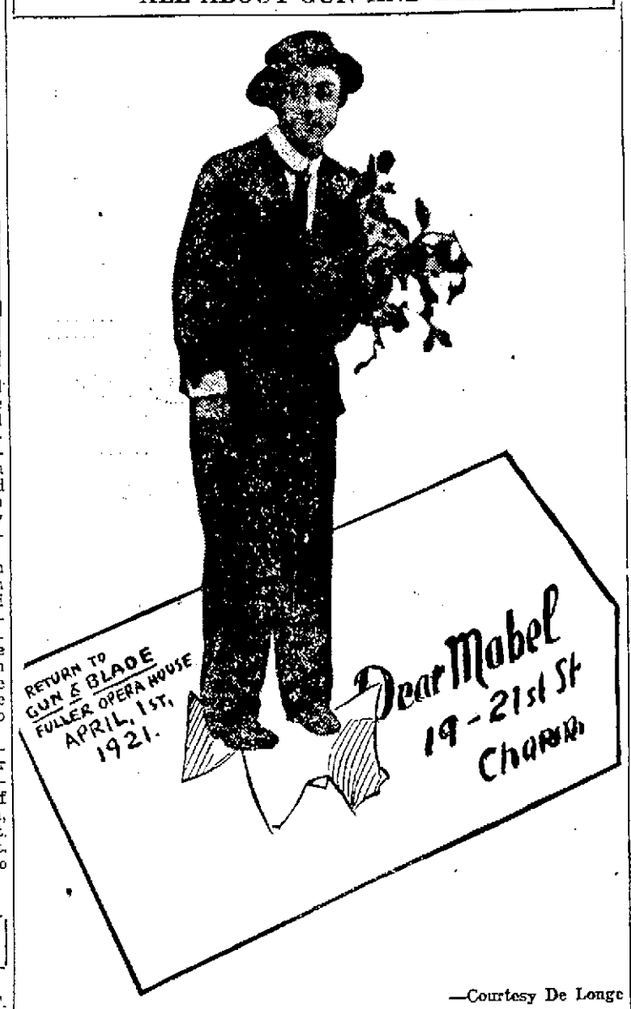


—Courtesy De Longe

I thot I wood rite you a few lines at onct respecting a show that the Gunand blade is gonna put on next week, come Friday. This here Gun and blade is a gang of old veterinariens from the army which was wounded in France by the Germans and ather causes. I belong to this gang as I was a initiated into the charter last year becuz of my bonus which I didn't get.

As I am gonna be one of the leading acters in this here show you oughta com. I take the part of a funny character which the coach sed I was good for as they didnt wanta spend money for making or costooms and I fit in good there.

You no hack home how I always was the cut up anyhow and you sed I oughta go on the stage. Well at last im gonna make my debutt for the first time in public.

The name of the show is the made and the midi. I aint neither one. That post is took by another fellow and a girl, both coeds in this university as I am also. The made is sure a swell looker and so is the rest of the corus girls, but dont you worry about me belting stuck on no actcress, thats why you should come to the show next friday.

Its gonna be held at he fuller opry house with full orchestry seenery etc. I will preserve you a front seat if you cum where you can see just how I look on the stage and you can mee me at the stage door afterwards As there is three hundred other people in this here show besides me I will wear a red necktie at the door so you will reconise me. There is only one other fellow in this here town wears red nektie and he is one of them funny looking perfessors so dont get us mixed.

Hopping to here from you soon.
your afeksunate
Dill.

# Blaine Signs Philipp $1500 Portrait Bill

Gov. Blaine signed Monday the $1500 appropriation bill for the purchase of a picture of former Gov. E. L. Philipp. The purchase will not be made until Philipp gives his approval of a picture for the executive office.

The emergency appropriation bill of $600,000 for the institutions under the Board of Control was also signed by the Governor. He set forth his reason for signing in an accompanying statement.

"The deficiency incurred by the State Board of Control appears to have been unavoidable. I might point out some errors, due no doubt to misjudgment, and there are some items which might have been avoided or saved, though the same in aggregate would be very small.

"Under the circumstances, as both houses have passed the emergency appropriation without a dissenting vote, I do not feel like jeopardizing the penal, charitable, and reformatory institutions because of some slight objections that I might point out.

Read Capital Times Want Ads.

## J. H. MOSS HOLDS IDEALS OF KIWANIS COMMUNITY ASSET

John H. Moss of Milwaukee, district governor of the Wisconsin Michigan district of Kiwanis Clubs International, pointed out the ideals of Kiwanis as an asset to the community in a talk Monday night before 200 Kiwanians and ladies at the Y. W. C. A. Miss Jane Sherrill described the work the Y. W. C. A. is doing here. Judge Walter C. Owen presided over the dinner served in the Y. W. C. A. cafeteria, which was given over to the Kiwanis ladies, night. Mrs. Ray Huegel won the silent boost, a mahogany sewing stand contributed by Clayton Haswell. Peter W. Dykema led the assembly singing, and girls of Y. W. C. A. classes entertained with singing and dancing. Kiwanian W. L. Miller sang "Boy o' Mine" with an organ accompaniment.

An acrimonious debate was provoked by W. L. Miller's objection that he had not received a receipt from Charles Littleton, collector of fines, for the dime he had paid in. Emerson Ela objected to the implied slur on the integrity of the fine collector, but Judge Owen upheld Miller. J. H. Forbes and M. H. Sater had to give testimony before the receipt was awarded.

# EGGS CHEAPEST IN SIX YEARS

### Retail at 25 Cents Per Dozen in Some Madison Stores

Fresh eggs were selling as low as 22 cents a dozen, wholesale, and 25 cents a dozen, retail, in Madison Tuesday, the lowest price in six years. At up-town groceries the price ranged up to 28 cents for a single dozen. Butter had not been affected by the downward trend. Creamery butter was selling at 50 cents a pound, and university butter at 52 cents a pound, retail, Tuesday.

**Drop in Milwaukee.**

MILWAUKEE—Fresh eggs were quoted in Milwaukee today at the lowest prices in six years. The wholesale figure broke to 22 cents, and stores were advertising fresh quality at 24 cents. Retail stores in country towns in the state are offering eggs at 22 cents.

## OBITUARY

OTTO SCHLOTTHAUER.

Funeral services for Otto Schlotthauer, held Monday afternoon at the Frautschi parlors, were attended by a large number of relatives and friends. Michael Kurz officiated and a double quartet of the Madison Maennerchor sang. Interment occurred at Forest Hill.

CHARLOTTE MILLER.

Charlotte Miller, three-year-old daughter of Mrs. Florence Miller, died at 10:30 Monday night and the funeral was held Tuesday afternoon.

MRS. PATRICK McDONALD.

Mrs. Patrick McDonald, aged 85, died Monday at her home, 19 S. Franklin st. She had been an old resident of Madison. Three sons and two daughters survive. They are Martin of Lancaster, Peter and James and Margaret of Madison, Mrs. Martin Kelley of Freeport. The funeral will be held from St. Patrick's church at 9 Thursday morning.

## Overland Plant Will Open Again Monday

TOLEDO, Ohio—Between 6,000 and 7,000 employes will return to work at the Overland automobile plant here Monday. The plant closed Nov. 1.

Hard Time Party and Dance, Woodman Hall, tomorrow night.

Read Capital Times Want Ads.

# RENT PROBE IS DEAD FOR GOOD

### Overland Building Investigation Move Dies in Senate

Investigation of the rental of the Overland building in Madison was settled when the senate killed the Higgins resolution for the appointment of a legislative investigation committee.

The senate killed the Peterson bill Tuesday morning which would provide for the election of committeemen for county party committees in Milwaukee. Under the terms of the bill committeemen would be nominated at the September primaries to serve on the county committees.

Sen. Huber's dower bill was given passage. This bill gives the widow one third of the estate outright instead of its use for her life time. The senate also passed the Weittenhiller bill allowing counties to offer a bounty of five cents for rats and mice.

**Advance Mark Bill**

The Mark bill providing the establishment of comfort stations in parks and camp sites was advanced to third reading. The senate ordered to engrossment the Nye bill providing that where employers shall be in doubt as to the age of prospective employees the county court shall determine the age.

Sen. Conant's women jury bill was advanced to engrossment without discussion. It provides for the placing of women on juries, exemptions in disagreeable cases, and separation of mixed juries in separate jury rooms when not considering the verdict.

Gov. Blaine's veto of the Moran bill for a open season for otter and beaver was sustained without a dissenting vote. The senate laid over to Thursday the E. H. Johnson bill for free textbooks for public schools. The bill has passed the assembly but has been reported for non-concurrance by the senate committee on education.

The senate adjourned to 10 Wednesday morning.

**Favor Appointment Bill**

In spite of the opposition of the civil service commission, which opposed the passage of the Matheson bill, the house by a unanimous vote sent the measure to engrossment giving the secretary of state power to appoint the head of the auditing department from the exempt list.

"I am in favor of civil service," said Assemblyman A. E. Matheson. "The secretary of state must appoint a person at the head of an auditing department that handles from $3,000,000 to $4,000,000 annually. Secty. Hall has felt the same as Secty. Hull that this should be a personal appointment, because of the large sums of money handled and I agree with them."

The assembly advanced the Stokes resolution for the appointment of a legislative committee to investigate the feasibility of the state purchasing the Indian ceremonial grounds at Aztalan, near Lake Milis.

At Tuesday night's session of the assembly the marketing question will be considered.

## LIFE EPOCHS ARE TRACED IN TALK BY THEOSOPHIST

### First Period in Body Building, Says Isabel B. Holbrook

At the public library last night Miss Isabel B. Holbrook, national lecturer of the Theosophical society, spoke on "Educational Reconstruction in the Light of Theosophy."

The lecturer said that up to the second teething, at the age of 7, the human body has a mission to perform for itself which is different from that of all other life-epochs; that the physical organs must form themselves into certain shapes during the time and structural proportions take definite directions and tendencies; and that one cannot make amends in all the succeeding years for that which is neglected during this time.

The second period, from 7 to 14 years of age, was called the Age of Ideals, and it was here that progressive education was at present focusing much attention. It was the time for the training of the memory; it was the nascent period for acquiring language, for training in habits and setting permanent inclinations of temperament; and above all for the opening outward of the religious and ideal nature of the child.

Vocational courses and the training of the creative forces of hand, heart and head should mark the work of the period of adolescense.


# EPSOM SALTS LIKE LEMONADE

If you want all the splendid physical-action of a dose of epsom salts without the awful taste and nausea ask for a handy package of "Epsonade Salts" which is real epsom salts combined with fruit derivatives, giving it the taste of sparkling lemonade. Try it when bilious, headachy or constipated. Costs but a few cents.

Warning! Don't just ask for "tasteless epsom salts" or you may get a soda imitation. Always ask for "Epsonade Salts" and look for the name, American Epsom Association.—Adv.

# C & C Stores

Branch No. 49 912 Williamson St. — THE YELLOW FRONTS — Branch No. 42 817 University Ave.

## Wed., Thurs. and Fri. Specials

1 Pound Fresh Lodi Butter 46c

3 lbs. Pearl Tapioca 25c
Navy Beans, Michigan Hand Picked 6c
1 pkg. Cream of Wheat 27c

1 Doz. Fresh Eggs 23c

1 lb. Bulk Pepper 30c
N. B. C. Graham Crackers 18c
1 can Red Salmon 29c

3 lbs. Pure LARD 47c

Large can of Tomatoes 14c
1 can Lodi Corn 10c
Selected Brand Peas 12½c
Sauerkraut, large can 13c

1 large can Best Grade Peaches 25c

Guaranteed to Please

1 large can Pineapple 35c
1 large can White Cherries 29c
1 large can Plums 25c
1 small can Grated Pineapple 19c

1 Doz. Sunkist Oranges 37c

3 lbs. Our Own Famous Coffee 89c
1 lb. Our Own Famous Tea 49c

1 49 lb. Sack Flour $2.51

Buy Now

1 lb. Bulk Cocoa, high quality 11c

2 lbs. Bulk Crystal White Soap Chips 29c

We handle only N. B. C. Cookies and Crackers

—Trade Where Madison Trades—


The closing thought was that the teachers of the new education would welcome any knowledge from the so-called occult sciences that would help them better to strengthen and encourage the good in their pupils, and to starve out the evil tendencies in the germination stage.

The league of nations is developing into a nice old sewing society where they gossip about things but do nothing else.

Hard Time Party and Dance, Woodman Hall, tomorrow night.


On The Square — Buehler Bros. — Shop Early

We are here to please the public. We are here for business. Come in and get acquainted. Compare our prices and quality with other markets. We try to be courteous to one and all. We want your hearty co-operation.

NOTICE—SPECIALS FOR WEDNESDAY

Little Pig Pork Chops, per lb. 25c
Fancy Sugar Cured Bacon, per lb. 22c
Lean Beef Pot Roast, per lb. 14c
Pork Sausage, 100%, per lb. 12½c
Park Dill Yellow Cling Peaches, 1 lb. 12 oz. can for 15c

# "Spent a Few Cents—Saved Many Dollars!"

THAT'S what an advertiser said recently in speaking of an advertisement which he ran in the classified section of The Capital Times.

Almost everyone at some time or other could very profitably use a classified advertisement in this paper. They are small and inexpensive, but they usually reap returns far out of proportion.

Why don't you get the habit of thinking of The Capital Times whenever you want to sell, rent or buy something? It's very convenient to telephone us and tell what you want a "class" ad to do. We will start it working for you as soon as you say and continue it as long as you wish.

TELEPHONE BADGER 2200

# Dane County Board Proceedings

## JANUARY SESSION

Madison, Wis., Jan. 31, 1921. 7:30 P. M.

The board met pursuant to adjournment.

Mr. Lingard in the chair.

The clerk called the roll and all members answered to their names, except Messrs. Ballwig, Brereton, Cole, Doll, Friederich, Hegland, Hook, Kelly, Madsen, Porter and Scheuerell.

Emilia Jacobi presented the following petition for blind relief:

Emilia Jacobi, being first duly sworn, deposes, and says, that she is a resident of the town of Berry, Dane county, Wisconsin; that she is over fifty years of age, and has resided in the state of Wisconsin for more than twenty years, and in the county of Dane for more than ten years, past, to-wit, for fifty years; that she is not an inmate of any charitable, reformatory or penal institution in this state, and that her income is less than fifty dollars per annum; that she makes this application under section 47.08 subsection (1), paragraph (b), of the laws of 1919; that she is totally blind, and has been so for about fifteen years or more; that she has been receiving county aid as a blind person for approximately ten years, amounting to one hundred and fifty dollars per annum, and that she presents this application as and for an increase as provided in the aforementioned section of the statutes to $200 per annum.

X (her mark)
EMILIA JACOBI.

Subscribed and sworn to before me this 11th day of January, 1921.
MICHAEL THINNES,
Notary Public.

L. D. Seston and A. O. Hawley, being first duly sworn on oath, depose and say that they are freeholders, residing in the town of Berry, Dane county, state of Wisconsin: that they are personally acquainted with Emilia Jacobi, the within named applicant, and that they know of their own knowledge that said applicant has been a bona fide resident of this state for more than ten years, and of said county for more than five years.

L. D. SESTON.
A. O. HAWLEY.

Subscribed and sworn to before me this 11th day of January, 1921.
MICHAEL THINNES,
Notary Public.

Referred to the committee on claims.

James H. Campbell presented the following petition for blind relief:

James H. Campbell, being first duly sworn on oath, deposes and says that he is a resident of the city of Stoughton, in the county and state aforesaid, and that he has been a bona fide resident of Dane county, Wisconsin, for more than ten years past; that he is sixty-four years of age; that he is not an inmate of any charitable, reformatory or penal institution in the state of Wisconsin; that he is totally blind; that his income, exclusive of the aid he is receiving from Dane county, is less than fifty dollars a year, and that the purpose of this affidavit is to obtain an increase in the amount of aid now granted him so that the amount of said aid shall be increased from one hundred fifty dollars per year to two hundred dollars per year, in accordance with the conditions of section 47.08, subsection (1), paragraph (b), of the laws of 1919.

X (his mark)
JAMES H. CAMPBELL.

Giles Dow and Robe Dow, Jr., being duly sworn on oath, depose and say that they are freeholders, residing in Dane county, Wisconsin; that they are personally acquainted with James H. Campbell, the above affiant, and that from their own knowledge they know that the affidavit above set forth is true and correct.

ROBE DOW, Jr,
GILES DOW,

Sworn to and subscribed before me by James H. Campbell, Giles Dow and Robe Dow, Jr., this first day of January, A. D., 1921.
ROBE DOW,
Notary Public.

Referred to the committee on claims.

Frederick Osterheld presented the following petition for blind relief:

Frederick Osterheld, being first duly sworn on oath, deposes and says that he is a resident of the city of Stoughton, in the county and state aforesaid, and that he has been a bona fide resident of Dane county, Wisconsin, for more than ten years past; that he is sixty-nine years of age; that he is not an inmate of any charitable, reformatory or penal institution in the state of Wisconsin; that he is totally blind; that his income exclusive of the aid he is receiving from Dane county is less than fifty dollars a year, and that the purpose of this affidavit is to obtain an increase in the amount of aid now granted him so that the amount of said aid will be increased from one hundred fifty dollars per year to two hundred dollars per year, in accordance with the conditions of section 47.08, subsection (1), paragraph (b), of the laws of 1919.

X (his mark)
FREDERICK OSTERHELD.

Giles Dow and Robe Dow, Jr., being duly sworn on oath, depose and say that they are freeholders, residing in Dane County, Wisconsin; that they are personally acquainted with Frederick Osterheld, the above affiant and that from their own knowledge they know that the affidavit above set forth is true and correct.

GILES DOW,
ROBE DOW, Jr.

Sworn to and subscribed before me by Frederick Osterheld, Giles Dow and Robe Dow, Jr., this first day of January, A. D., 1921.
ROBE DOW,
Notary Public.

Referred to the committee on claims.

Minnie D. Hollister presented the following petition for blind relief:

Minnie D. Hollister, being first duly sworn, deposes and says, that she is a resident of the village of Blue Mounds, Dane county, Wisconsin; that she is over eighteen years of age, and has resided in the state of Wisconsin more than ten years, and in Dane county for more than one year past; that she is not an inmate of any charitable, reformatory or penal institution in this state, and that her income is less than fifty dollars per annum; that she makes this application under section 47.08 of the laws of 1919; that she is totally blind; that she has been receiving county aid as a blind person for some years past at the rate of $150 per annum, and that she makes this application for an increase, as provided in the above mentioned section of the statutes to $200 per annum.

X (her mark)
MINNIE D. HOLLISTER.

Subscribed and sworn to before me this 22nd day of January, 1921.
W. H. SOMMERS,
Notary Public.

H. V. Bancroft and E. Bey, being first duly sworn on oath, each for himself says: That he is a freeholder of said Dane county, and now is and for more than twenty years last past has been a resident of said county and state; that he is personally acquainted with Minnie D. Hollister, the applicant named in the annexed application, and knows of his own knowledge that said applicant is now a bona fide resident of the village of Blue Mounds, in Dane County, Wis.

H. V. BANCROFT,
E. BEY.

Subscribed and sworn to before me this 22nd day of January, 1921.
W. H. SOMMERS,
Notary Public.

Referred to the committee on claims.

Jens Hillestad presented the following petition for blind relief:

Jens Hillestad, being first duly sworn on oath, says that he is now and for more than ten years last past has been a bona fide resident of the city of Stoughton in said county and state; that he is totally blind, and his principal income is the aid which he now receives from said Dane county; that his only earning capacity and income otherwise is limited to less than $50 per annum, and that he makes this application and affidavit for obtaining further and additional aid from said Dane county.

X (his mark)
JENS HILLESTAD.

Subscribed and sworn to before me this 4th day of January, 1921.
G. J. FJELSTAD,
County Clerk.

O. S. Torgeson, and Oluf Norland, being first duly sworn on oath, each for himself says, that he is a resident and freeholder of the city of Stoughton, in said county and state; that he is personally acquainted with Jens Hillestad and knows of his own knowledge that said Hillestad has been, and now is, a bona fide resident of said city of Stoughton for more than fifteen years prior to the date hereof.

O. S. TORGESON,
OLUF NORLAND.

Subscribed and sworn to before me this 6th day of January, 1921.
E. K. LOVERUD,
Notary Public.

Referred to the committee on claims.

Petronilla Evenson presented the following petition for blind:

Petronilla Evenson, being first duly sworn, deposes and says: That she is a resident of the village of Blue Mounds, Dane County, Wis.; that she is over eighteen years of age and has resided in the state of Wisconsin more than ten years and in Dane county more than one year past; that she is not an inmate of any charitable, reformatory or penal institution in this state, and that her income is less than fifty dollars per annum; that she makes this application under section 47.08 of the laws of 1919; that she is totally blind; that she has been receiving county aid as a blind person for some time at the rate of $150 per annum, and that she makes this application for an increase as provided in the aforementioned section of the statute to $200 per annum.

X (her mark)
PETRONILLA EVENSON.

Subscribed and sworn to before me this 22nd day of January, 1921.
W. H. SOMMERS,
Notary Public.

H. V. Bancroft and E. Bey, being first duly sworn on oath each for himself says: That he is a freeholder of said Dane county and now is and for more than twenty years last past has been a resident of said county and state; that he is personally acquainted with Petronilla Evenson the applicant named in the annexed application, and knows of his own knowledge that said applicant is now a bona fide resident of the village of Blue Mounds, in Dane county, Wisconsin.

H. V. BANCROFT,
E. BEY.

Subscribed and sworn to before me this 22nd day of January, 1921.
W. H. SOMMERS,
Notary Public.

Referred to the committee on claims.

Mathias Schroeder presented the following petition for blind relief:

The petition of Mathias Schroeder sets forth and shows to your honorable board and shows, that he was born in the town of Cross Plains, Dane county; that he is now forty-four years of age and is now living with his mother in the village of Waunakee. His father died eight years ago. He was born blind and has never been able to see, and of course is unable to earn his living, now that he has an income of about one hundred and twenty-eight dollars per year, from a fund left him by his father, and that he is getting one hundred dollars from the county fund for the blind, but he finds the amount he receives is not sufficient to clothe and maintain him, therefore he prays that he may be allowed an additional sum of fifty dollars per year from said pension fund, so that he will be then self-supporting and not be a burden upon his aged mother, and he will be forever grateful to your honorable body.

X (his mark)
MATHIAS SCHROEDER.

Subscribed and sworn to before me this 18th day of January, 1921.
JAS. F. TAYLOR,
Notary Public.

Referred to the committee on claims.

The Dane county health committee presented the following petition:

We, the members of the Dane county health committee, held a meeting January 17, 1921, and adopted the following resolutions:

"That we find it necessary to abide by the recommendations made to the county board at the November session, 1920, in order to retain our nurses for another year, and we ask that you reconsider the recommendations made regarding salaries and approve them."

Mr. Thinnes moved that the petition be laid on the table. Division called for, and the motion was carried, twenty-six voted aye and twenty-five voted no.

Mr. Babcock, chairman of the committee on settlement with county officers, presented the following resolution:

Whereas, the work in our county clerk's office is increasing quite fast, and to keep the work in that office done as quickly, as it should be, at all times, we the undersigned, members of the settlement committee, would petition the county board to grant that office, three months more help at the same rate per month, that the assistant now receives. Adopted.

Mr. Siggelkow presented the following resolution:

Resolved, that there be appropriated out of the general funds of Dane county the sum of six hundred dollars, for the use of the Dane County Humane Society.

Laid over until the next meeting of the board.

Mr. Babcock, chairman of the committee on settlement with county officers, presented the following report:

Gentlemen: Your committee on settlement with county officers, submit the following report:

We met at the courthouse December 31, 1920, at the close of business on that day, and counted the funds in the hands of the treasurer at the end of the fourth quarter of 1920.

We found the balance in the hands of the treasurer to be $223,111.80.

Your committee met again on January 19, 1921, and made a careful examination of the books of accounts and vouchers pertaining to the financial transaction of Dane county for the fourth quarter of 1920.

We found all entries and footings correct, by which it appears that there were outstanding checks amounting to $166.47, leaving a balance in the hands of the treasurer of $222,945.33.

We found the issue of county orders of the county clerk to be $107,821.98, all, correctly drawn and accounted for.

We also examined the fee book of the register of deeds, and found the receipts of this office to be $2,110.16.

We have checked the receipts from the office of clerk of superior court for the fourth quarter of 1920, and found the receipts to be $627.87.

We have checked the receipts from the office of the circuit court, for the fourth quarter of 1920, and found the receipts from this office to be $1,094.72.

We have examined the books of the commissioner of highways, and found them correct and all orders accounted for. The disbursements from this office for the fourth quarter of 1920 were $135,145.43.

We have examined the issue of circuit, superior and juvenile court certificates and found them all correct, and properly accounted for.

We canceled all paid county orders, highway commissioner's orders, circuit court orders, superior court orders, and juvenile court certificates, and herewith submit them for your disposal.

We herewith present statements A and B, which show in detail the financial transaction of Dane county for the fourth quarter of 1920:

### STATEMENT A.

**Receipts**

| | | | |
|---|---|---|---|
| Sept. 30 | To balance on hand Sept. 30, 1920 | | $257,088.59 |
| Dec. 31 | To inheritance tax | $157,933.03 | |
| Dec. 31 | To interest county funds | 1,358.68 | |
| Dec. 31 | To teachers' retirement fund | 157.10 | |
| Dec. 31 | To maintaining insane | 2,981.53 | |
| Dec. 31 | To dog license fund | 270.00 | |
| Dec. 31 | To fees probate court | 117.50 | |
| Dec. 31 | To supervising teachers' fund | 5,594.84 | |
| Dec. 31 | To commitment | 62.20 | |
| Dec. 31 | To state fines | 434.00 | |
| Dec. 31 | To superior court cost | 627.87 | |
| Dec. 31 | To refund | 142.94 | |
| Dec. 31 | To Superior court surtax | 160.00 | |
| Dec. 31 | To highway aid | 57,704.70 | |
| Dec. 31 | To produce county farm | 3,397.58 | |
| Dec. 31 | To state fines | 1,263.33 | |
| Dec. 31 | To gravel fund | 2,515.80 | |
| Dec. 31 | To bridge | 105.00 | |
| Dec. 31 | To change of venue | 108.80 | |
| Dec. 31 | To sale of waste paper | 5.81 | |
| Dec. 31 | To marriage license fees | 86.00 | |
| Dec. 31 | To truck fund | 168.00 | |
| Dec. 31 | To circuit court fees | 1,094.72 | |
| Dec. 31 | To Madison Gas & Electric Co. | 38.04 | |
| Dec. 31 | To personal property | 26.95 | |
| Dec. 31 | To fees register of deeds | 21,101.16 | |
| Dec. 31 | To Bristol drainage district | 144.42 | |
| Dec. 31 | To surtax | 636.20 | |
| Dec. 31 | To estate income tax | 513.46 | |
| Dec. 31 | To highway fund | 4,290.25 | |
| Dec. 31 | To highway aid | 4,858.59 | |
| Dec. 31 | To income tax | 214.74 | |
| Dec. 31 | To redemptions received | 7,886.43 | |
| Dec. 31 | To farm drainage | 1,409.39 | |
| Dec. 31 | To highway patrol fines | 40.00 | |
| | | | $258,467.06 |
| | Total | | $515,555.65 |

### STATEMENT B.

**Disbursements**

| | | |
|---|---|---|
| Dec. 31 | By county board committee | $ 1,276.45 |
| Dec. 31 | By county poor | 8,685.12 |
| Dec. 31 | By soldiers' relief | 1,618.00 |
| Dec. 31 | By county asylum | 20,452.13 |
| Dec. 31 | By county board | 2,773.73 |
| Dec. 31 | By county building | 6,177.01 |
| Dec. 31 | By salary | 13,725.80 |
| Dec. 31 | By dog licenses | 943.59 |
| Dec. 31 | By insane | 209.80 |
| Dec. 31 | By blind relief | 1,025.00 |
| Dec. 31 | By courthouse expense | 1,364.43 |
| Dec. 31 | By salary county nurse | 720.00 |
| Dec. 31 | By resolution county board | 16,199.43 |
| Dec. 31 | By salary supervising teachers | 1,950.00 |
| Dec. 31 | By county nurse auto expense | 348.25 |
| Dec. 31 | By mothers' aid | 238.74 |
| Dec. 31 | By supervising teachers' traveling expenses | 734.03 |
| Dec. 31 | By justice court county orders | 1,059.50 |
| Dec. 31 | By jail expense | 1,062.60 |
| Dec. 31 | By salary poor commissioner | 708.29 |
| Dec. 31 | By drainage suit | 626.48 |
| Dec. 31 | By committee common schools | 67.32 |
| Dec. 31 | By bounty | 38.00 |
| Dec. 31 | By school superintendent's expense | 815.56 |
| Dec. 31 | By blank books and stationery | 1,798.44 |
| Dec. 31 | By district attorney expense | 1,266.28 |
| Dec. 31 | By postage | 53.66 |
| Dec. 31 | By electric light | 242.63 |
| Dec. 31 | By tuition | 31.00 |
| Dec. 31 | By election expense | 53.19 |
| Dec. 31 | By telephone | 30.82 |
| Dec. 31 | By gas | 64.55 |
| Dec. 31 | By institute fund | 137.69 |
| Dec. 31 | By library | 919.45 |
| Dec. 31 | By expense | 12.38 |
| Dec. 31 | By burial expense Union soldiers | 150.00 |
| Dec. 31 | By printing | 11,041.03 |
| Dec. 31 | By highway commissioners trav. exp. | 76.08 |
| Dec. 31 | By circuit court cost | 41.00 |
| Dec. 31 | By recording | 38.00 |
| Dec. 31 | By superior court costs | 7.00 |
| Dec. 31 | By cement | 750.00 |
| Dec. 31 | By refund road money | 500.00 |
| Dec. 31 | By Dane county board association | 5.00 |
| Dec. 31 | By furnace | 125.00 |
| Dec. 31 | By illegal tax certificates | 39.82 |
| Dec. 31 | By soldiers' relief commission | 56.25 |
| Dec. 31 | By services rendered | 2.00 |
| Dec. 31 | By repair work | 30.00 |
| Dec. 31 | By boilerhouse expense | 2,709.73 |
| Dec. 31 | By sheriff's fees | 1,497.87 |
| Dec. 31 | By redemption paid out | 7,326.40 |
| Dec. 31 | By superior and juvenile court | 7,386.00 |
| Dec. 31 | By superior court certificates | 2,099.97 |
| Dec. 31 | By circuit court certificates | 1,494.68 |
| Dec. 31 | By farm drainage tax | 1,409.39 |
| Dec. 31 | By teachers' retirement fund | 5,448.18 |
| Dec. 31 | By dog license | 226.05 |
| Dec. 31 | By drainage tax | 158.25 |
| Dec. 31 | By inheritance tax | 15,736.23 |
| Dec. 31 | By non-resident inheritance tax refund. | 2,580.89 |
| Dec. 31 | By county judge | 188.00 |
| Dec. 31 | By public administrator | 670.38 |
| Dec. 31 | By special appraisers | 180.00 |
| Dec. 31 | By town of Blue Mounds, road improvement | 1,982.04 |
| Dec. 31 | By town of Roxbury, road improvement | 5,176.49 |
| Dec. 31 | By town of Berry, road improvement | 404.38 |
| Dec. 31 | By town of Vermont, road improvement | 3,187.79 |
| Dec. 31 | By town of Burke, road improvement | 18,428.32 |
| Dec. 31 | By town of Dane, road improvement | 1,887.30 |
| Dec. 31 | By town of Oregon, road improvement | 2,291.97 |
| Dec. 31 | By village of Oregon, road improvement | 492.70 |
| Dec. 31 | By town of Cross Plains, road improvement | 4,214.62 |
| Dec. 31 | By town of Mazomanie, road improvement | 585.50 |
| Dec. 31 | By town of Middleton, road improvement | 6,214.10 |
| Dec. 31 | By town of Deerfield, road improvement | 1,340.46 |
| Dec. 31 | By town of Rutland, road improvement | 15,025.15 |
| Dec. 31 | By village of Middleton, road improvement | 636.50 |
| Dec. 31 | By town of Sun Prairie, road improvement | 92.70 |
| Dec. 31 | By town of De Forest, road improvement | 654.00 |
| Dec. 31 | By town of Blooming Grove, road improvement | 139.40 |
| Dec. 31 | By town of Dunn, road improvement | 8,451.40 |
| Dec. 31 | By town of Albion, road improvement | 69.80 |
| Dec. 31 | By town of Fitchburg, road improvement | 4.00 |
| Dec. 31 | By town of Primrose, road improvement | 145.17 |
| Dec. 31 | By town of Christiana, road improvement | 252.00 |
| Dec. 31 | By state line maintenance | 18,536.30 |
| Dec. 31 | By county line maintenance | 34,775.15 |
| Dec. 31 | By town of Windsor | 634.50 |
| Dec. 31 | By machinery | 4,583.76 |
| Dec. 31 | By town of Verona | 1,262.18 |
| Dec. 31 | By administration | 280.60 |
| Dec. 31 | By town of Vienna | 1,205.36 |
| Dec. 31 | By cement | 782.70 |
| Dec. 31 | By gravel | 544.15 |
| Dec. 31 | By truck | 135.99 |
| Dec. 31 | By Westport road improvement | 100.00 |
| Dec. 31 | By right of way | 30.00 |
| Dec. 31 | By births and deaths | 109.75 |
| Dec. 31 | By justice court | 74.48 |
| | Balance on hand | 222,945.33 |
| | Total | $515,555.65 |

Adopted.

The chairman appointed Messrs. Kirch, McCue and Nesheim a committee to destroy county orders, circuit court, superior and juvenile court certificates. The board adjourned to the jury room to witness the burning of said certificates. Mr. Kirch, chairman of the special committee appointed to destroy the several court certificates and county orders, made the following verbal report: That they had destroyed the several orders and certificates according to law, by burning the same in presence of the board. Report adopted and committee discharged.

Mr. Sommers, of the committee on settlement with county officers, presented the following report:

Gentlemen: Your committee on settlement with county officers, to whom was referred the subject of county agricultural agent for Dane county at the November session, with instruction to report at this session, return same without recommendation. Adopted.

Mr. Osterheld moved that this board do now adjourn until 2 o'clock tomorrow afternoon. Carried.

---

Madison, Wis., Feb. 1, 1921. 2 P. M.

The board met pursuant to adjournment.

Mr. Lingard in the chair.

The clerk called the roll and all members answered to their names, except Messrs Ballwig, Brereton, Cole, Doll, Fessenfeld, Friederich, Green, Hegland, Hook, Kelly, Kirch, Kleinfelter, Madsen, McCue, Meng, Nesheim, Oehrlein, Porter, Rasmussen, Scheurell, Toepfer, Togstad and Witzko.

Messrs. Porter, Rasmussen and Witzko were excused.

Minutes of last meeting read and approved.

A petition for bridge aid from the town of Montrose was presented and referred to the committee on highways.

The following resolution, relating to assistant to district attorney, was presented:

Whereas, numerous claims for damages, said to have been incurred on the highways of Dane county, have been filed against said county, and whereas we believe the district attorney should have assistance; therefore, be it

Resolved, that the chairman appoint a committee of five members of the board to act in the matter. Said committee is hereby authorized and instructed to employ such counsel as they may deem necessary and proper to assist the district attorney in preparing for and defending said actions. Adopted.

Mr. Williams presented the following resolution:

Whereas, the Wisconsin County Boards Association will hold their annual meeting in Dane county at Madison on Feb. 15, 16 and 17, 1921, and

Whereas, this association is doing good work for the advancement of the counties and the county governments of Wisconsin; therefore, be it

Resolved, that there be appropriated out of the general fund in the county treasury the sum of one hundred dollars to assist in paying the expenses of the meetings.

Laid over under the rules until the next meeting of the board.

The following resignation of Mr. Lipke was presented:

Gentlemen: I hereby tender my resignation as highway commissioner of Dane county, to take effect at once, or such time in the near future as may be most satisfactory to your honorable body.

Respectfully submitted.

F. M. LIPKE.

Made a special order of business for next meeting.

The resolution by Mr. Sigglekow, relative to the appropriation to the Dane County Humane Society introduced at a previous meeting and laid over to this meeting, was taken up.

Mr. Babcock moved to lay it over until the next meeting of the board. Carried.

Mr. Gratz moved that this board do now adjourn until 7:30 tomorrow evening. Carried.

---

Madison, Wis., Feb. 2, 1921. 7:30 P. M.

The board met pursuant to adjournment.

Mr. Lingard in the chair.

The clerk called the roll and all members answered to their names, except Messrs. Kelly and Roe.

Minutes of last meeting read and approved.

The following communication from the village of Cross Plains was presented:

Gentlemen: As the village of Cross Plains, Wis., has been recently incorporated, and George Vasen was duly elected supervisor of said village, now if we are entitled to take part at the present meeting, said supervisor would like to attend. Awaiting your command, I remain,

Respectfully yours,

PETER J. ZANDER,
Village Clerk.

Mr. Thinnes moved that the communication be accepted, and that Mr. Vasen be allowed a seat on this board. Carried.

August Kreger presented the following petition for blind relief:

August Kreger, being duly sworn on oath, deposes and says that he is a resident of the town of Windsor, Dane county, Wisconsin; that he is fifty-eight years of age; that he is now and for the past six years has been totally blind, and that for all the period of his natural life he has been a bona fide resident of Dane county, Wisconsin.

Further deposing, the affiant says that he is not an inmate of any charitable, reformatory or penal institution of this state or any other; that he is now receiving aid from the state; that he is unable to earn anything, and that his income is less than $150 per annum.

Deponent further says that he hereby makes application under chapter 283, laws of 1907, and the several acts amendatory thereof and supplementary thereto, to procure the benefits provided for in said chapters.

X (his mark)
AUGUST KREGER.

Sworn to and subscribed before me this 22nd day of January, 1921.
RUPERT J. BATZ,
Notary Public.

To Whom it May Concern: This is to certify that I have known Mr. August Kreger for something over twelve years and have been his family physician.

I have recently examined Mr. Kreger and find him to be practically totally blind and therefore unable to perform any of his usual duties.

I certify that in my judgment nothing can be done to improve his sight, as he has been in this condition for about six years.

It is impossible for him to get about without personal assistance.

Respectfully yours,

H. J. BARRY, M. D.

Erhard Batz, residing at Sun Prairie, Wisconsin, being duly sworn on oath, deposes and says that he is now and for more than thirty years last past has been a resident of said town of Sun Prairie; that he is a freeholder, and that for the past twenty years has been personally acquainted with August Kreger, of the town of Windsor, who is an applicant for a pension on account of blindness, and that he knows of his own personal knowledge that the said August Kreger has been a bona fide resident of Dane county for more than twenty years last past.

ERHARD BATZ.

Sworn to and subscribed before me this 22nd day of January, 1921.
RUPERT J. BATZ,
Notary Public.

Referred to the committee on claims.

W. C. Graves presented the following petition:

The petition of W. C. Graves, appearing by Charles N. Brown, his attorney, respectfully alleges and shows to your honorable body:

That he is the owner of tax certificate No. 1111 of the year 1918, issued by the county treasurer of Dane county, Wisconsin, for three hundred fourteen and eighty-two-hundredth dollars; that said certificate describes lot nine of block one of Lake Park Subdivision, in the city of Madison, as will appear from the certificate hereto annexed.

That it appears that in the original plat of Lake Pa k there were eight lots in block one. Later block one and lots one to six in block two and Schurz Avenue lying between blocks one and two, the original plat of Lake Park, were vacated and replatted into nine lots, but it was all in one tract, no block is mentioned. Evidently the descriptions in the tax certificate is incorrect because there were only eight lots in block one in the original plat and in the replat there was no block mentioned.

If it was intended to describe lot nine of the replat, then the description should have read "lot nine of a replat of block one and lots one, two, three, four, five, and six of block two and Schurz Avenue, vacated, in the plat of Lake Park." There is no recorded plat of Lake Park Subdivision or of any subdivision or replat having a block one in it.

As the certificate is illegal your petitioner asks that the same be canceled and that he be repaid the money paid by him for the same with interest.

Referred to the committee on settlement with county officers.

J. W. Brown presented the following petition:

The petition of J. W. Brown of the city of Madison, Dane county, state of Wisconsin, respectfully represents that on or about the 14th day of January, 1918, he was the owner in fee simple of lot 5, in block 10 of Fair Oaks, Dane county, state of Wisconsin; that on or about the 14th day of January, 1918, this petitioner was in the military service of the United States and absent from the city of Madison, Dane county, state of Wisconsin; that on or about the 14th day of January, 1918, Carl Moe, city treasurer for the city of Madison, Dane county, state of Wisconsin, mailed to this petitioner a tax statement intending that it should be the tax statement on lot 5, block 10 of Fair Oaks of the city of Madison, Dane county, state of Wisconsin, but through an error the tax statement covered the taxes on lot 5, block 12 of the city of Madison, Dane county, state of Wisconsin; that an agent of this petitioner duly paid the taxes shown by the said tax statement so received from Carl Moe, city treasurer, in the sum of $33.40; that the taxes then paid by the agent of this petitioner were on property not owned by this petitioner, and was property in which this petitioner then had no and now has no inerest in.

That subsequently and on or about the 8th day of September, 1920, this petitioner discovered that the taxes on lot 5, block 10, Fair Oaks, of the city of Madison, Dane county, state of Wisconsin, remained unpaid. Upon examination this petitioner discovered the error hereinbefore set out and found that the taxes paid by the agent of this petitioner which were intended to be on lot 5, block 10, Fair Oaks, of the city of Madison, Dane county, state of Wisconsin, were paid on lot 5, block 12, of Fair Oaks, city of Madison, Dane county, state of Wisconsin; that the taxes on lot 5, block 10, city of Madison, Dane county, state of Wisconsin, amounted to $45.42, as shown by the tax memorandum for the year 1918, and with interest at the time of redemption on September 8, 1920, amounted to $53.90.

That the petitioner has received no reimbursement from any person whatsoever for the payment of the taxes on another's property as hereinbefore alleged.

That a copy of the tax statement for the year 1918, hereinbefore referred to, is hereunto attached and marked Exhibit A, and made a part of this petition, the same as if specifically set out herein.

Wherefore, this petitioner prays that the county board of Dane county, state of Wisconsin, upon due hearing reimburse the petitioner herein for the taxes paid amounting to $33.40 together with fifteen per cent interest thereon from the day of the tax sale of 1919 up to and including the 8th day of September, 1920.

JESSE BROWN.

Jesse Brown, being first duly sworn on oath, deposes and says that he has heard read the foregoing petition by him subscribed, and that the same is true of his own knowledge, except as to those matters therein stated to be upon information and belief, and as to those matters he believes it to be true.

JESSE BROWN.

Subscribed and sworn to before me this 24th day of September, 1920.
THOS. J. RIPPCHEN,
Notary Public, Dane County, Wisconsin.

Referred to the committee on settlement with county officers.

A petition for bridge aid from the town of Dane was presented and referred to the committee on highways.

The Madison Gas & Electric company presented the following petitions, relating to franchises:

To allow the Madison Gas & Electric company or its successors or assigns to construct a line of electric wires for the purpose of transmitting light or power along and within the Madison-Westport road to the northerly line of section 30, town of Burke, Dane county, Wisconsin.

Said transmission line to be constructed so as to conform to the safety code prescribed by the railroad commission of Wisconsin and shall be located so as not to interfere with travel upon said highway, and shall be as near the outer limits of said highway as is practicable, and shall, if necessary, be altered so as to permit such modifications or improvements in said highway as may hereafter be ordered by the highway commission.

Into construction of said transmission line, care shall be taken to avoid undue or unnecessary cutting of trees or shrubbery along the roadside.

The undersigned, being the supervisors of the town of Westport, Dane county, Wisconsin, hereby consent to the construction by the Madison Gas and Electric company, its successors or assigns, of a line of electric wires for the purpose of transmitting light or power along and within the Madison-Westport highway, from the southerly town line of said town of Westport, to the northerly line of section 36, town of Westport, Dane county, Wisconsin. Said transmission line shall be constructed so as to conform to the safety code prescribed by the railroad commission of Wisconsin, and shall be located so as not to interfere with travel upon said highway, as near the outer limits of said highway as is practicable, and shall, if necessary, be altered so as to permit such modifications or improvements in said highway as may hereafter be ordered by duly authorized officers. In the construction of said transmission line, care shall be taken to avoid undue or unnecessary cutting of trees or shrubbery along the roadside. Whenever such power line is constructed along a state highway the county highway commissioner shall be notified at the time the construction force is about to begin its operations. When the construction is along a state trunk highway the state highway commission shall be notified. Such instructions with regard to construction as may be given on the ground by an authorized representative of the county or state with reference to construction along a road over which either may have jurisdiction as provided by law, shall be obeyed implicitly.

The undersigned, being the supervisors of the town of Madison, Dane county, Wisconsin, hereby consent to the construction by the Madison Gas and Electric company, or its successors or assigns, of a line of electric wires for the purpose of transmitting light or power along and within the Madison-Westport highway from the city of Madison to the northerly town line of said town of Madison, Dane county, state of Wisconsin. Said transmission line shall be constructed so as to conform to the safety code prescribed by the railroad commission of Wisconsin, and shall be located so as not to interfere with travel upon said highway, as near the outer limits of said highway as is practicable and shall, if necessary, be altered so as to permit such modifications or improvements in said highway as may hereafter be ordered by duly authorized officers. In the construction of said transmission line care shall be taken to avoid undue or unnecessary cutting of trees or shrubbery along the roadside. Whenever such power line is constructed along a state highway the county highway commissioner shall be notified at the time the construction force is about to begin its operations. When the construction is along a state trunk highway the state highway commission shall be notified. Such instructions with regard to construction as may be given on the ground by an authorized representative of the county or state with reference to construction along a road over which either may have jurisdiction as provided by law, shall be obeyed implicitly.

Referred to the committee on highways.

A. W. Gratz presented the following petition, relating to tax certificates:

Gentlemen: I am the owner of a duplicate tax certificate, No. 213, sale of 1914, issued by the county treasurer on the 20th day of May, 1914, upon

the northeast 31 feet of the southwest half of lot 5, block 167, city of Madison. The said certificate is void for the reason that the Savings Loan and Trust company, who had a mortgage on the property, canceled the other certificate on the same property, amount, number and date.

Wherefore, your petitioner prays that said certificate be canceled, and that the amount paid by him therefore be refunded, together with the interest as provided by law.

Referred to the committee on settlement with county officers.

The county state road and bridge committee presented the following resolution:

Whereas, the bureau of public roads will not approve of the contemplated federal aid project on state trunk highway number 31, known as the Sun Prairie-Columbus road, as outlined in the resolution adopted by this board under date of November 16, 1920, it is proposed to transfer, from the fund available for the graveling of this highway, an amount, which when added to the previous appropriation of two thousand two hundred dollars, will pay the county's share of the improvement of the road by graveling, draining and grading. Therefore, be it

Resolved, that there is hereby transferred from the eighteen thousand dollars, available for the graveling of the Sun Prairie-Columbus road in the towns of York and Bristol, the sum of fourteen thousand three hundred dollars, to the fund already available for the improvement by federal and state aid on the Sun Prairie-Columbus road. This will make available as the county's share, sixteen thousand five hundred dollars. Further be it

Resolved, that the remaining three thousand seven hundred dollars of the special gravel fun available on the Sun Prairie-Columbus road, shall be used to pay deficits, as they may occur, on any of the other contemplated improvements, as outlined in the special gravel resolution. Adopted.

The special committee to investigate the question of refund of mothers' pension presented the following resolution:

Gentlemen: Your committee to whom was referred the matter of investigating the question of having the city of Madison pay into the county treasury the sum of money due the county of Dane on the mothers' pension account, beg leave to present the following resolution:

Whereas, the city of Madison has refused to pay its share of the mothers' pension due Dane county; therefore, be it

Resolved, that the district attorney be and is hereby authorized to start suit against the city of Madison for the amount due the county of Dane. Adopted.

Mr. Kravick, chairman of the committee on insane accounts, presented the following report:

Gentlemen: Your committee on insane accounts have examined the several bills referred to it and recommend that they be allowed as follows:

| Bill | Claimant | Amount Claimed | Amount Allowed |
|---|---|---|---|
| [illegible] | A. L. Olson | $9.20 | $9.20 |
| [illegible] | W. J. Ganser | 4.20 | 4.20 |
| [illegible] | H. E. Purcell | 4.20 | 4.20 |
| [illegible] | Walter H. Sheldon | 4.20 | 4.20 |
| [illegible] | R. C. Montgomery | 4.20 | disallowed |
| [illegible] | W. J. Ganser | 4.20 | disallowed |
| [illegible] | E. A. Brown | 4.20 | 4.20 |
| [illegible] | W. H. Sheldon | 4.20 | 4.20 |
| [illegible] | Robert Van Valzah | 8.40 | 8.40 |
| [illegible] | J. I. Suly | 7.00 | 7.00 |
| [illegible] | J. Quam | | |

Adopted.

Under the head of unfinished and miscellaneous business, the resolution by Mr. Williams, laid over from the last meeting, relative to an appropriation to defray expenses of the Wisconsin County Boards Association, was taken up.

The ayes and noes were ordered. The clerk called the roll, and the resolution was adopted. All members present voted in the affirmative.

The resignation of Mr. Lipke, introduced at a previous meeting, and made a special order of business for this meeting, was taken up.

Mr. Sommers moved that the resignation of Mr. Lipke be accepted to take effect February 15, 1921, and that this board proceed to elect a highway commissioner. Carried.

The chairman appointed as tellers Messrs. Cady, Rasmussen, Brickson and Friederich.

The clerk called the roll and an informal ballot was taken for highway commissioner, which resulted as follows:

Whole number of votes cast, sixty-five, of which number E. J. Smith received thirty-nine, E. Tusler fifteen, J. R. Caldwell seven, Frank Siggelkow two, Michael Thinnes one and Sam Brickson one.

Mr. Smith having received a majority of all the votes cast, Mr. Gratz moved that the informal ballot be declared formal, and that Mr. Smith be declared duly elected highway commissioner for the unexpired term of Frank Lipke. Carried.

The resolution of Mr. Sigglekow, introduced at a previous meeting of the board and laid over to this evening, was taken up.

Mr. Williams offered the following amendment:

Resolved, that the Dane County Humane Society be requested to submit an annual report to the Dane county board of supervisors, and be it further

Resolved, that the Dane County Humane Society be requested to have a representative of this board as an ex-officio member of the society.

The amendment was adopted.

The question now being on the original resolution as amended. The ayes were ordered. The clerk called the roll and the resolution was lost by the following vote:

Noes—Asleson, Babcock, Ballwig, Barry, Caldwell, Dahle, Dreger, Dunlap, Dyreson, Erickson, Farness, Fessenfeld, Friederich, Green, Halvorson, Hegland, Heuser, Hook, Kirch, Kleinfelter, Kravick, Linn, Lyle, McCue, Nesheim, Oehrlein, O'Malley, Osterheld, Porter, Rasmussen, Scheuerell, Sommers, Tenney, Thinnes, Toepfer, Witzko—36.

Ayes—Benson, Birrenkott, Brereton, Breuling, Brickson, Cady, Carville, Cole, Coughlin, Doll, Donkle, Dybdahl, Gratz, Hanson, Kropf, Madsen, Meng, Oelmiller, Olson, Rockstad, Sigglekow, Stock, Tellefson, Togstad, Torgeson, Williams, Mr. Chairman—27.

Mr. Williams moved that the petition to increase the county nurses' salaries, which was tabled, be taken up and referred to the committee on information. Carried.

Mr. Thinnes moved that the board do now form a committee of the whole and listen to the report of the district attorney, relating to the Lawrence case.

After the board had listened to the district attorney, Mr. Thinnes moved that the board do now dissolve itself from the committee of the whole and return to routine business. Carried.

Mr. Williams submitted the following resolution:

Resolved, that a committee of three be appointed by the chairman to cooperate with the district attorney in the Lawrence case, and that this committee be empowered to take such necessary action as they see fit in their best judgment. Carried.

The chairman appointed as such committee Messrs. Williams, Sommers, and Caldwell.

Mr. Gratz moved that this board do now adjourn until 7:30 tomorrow evening. Carried.

MADISON, WIS., Feb. 3, 1921. 7:30 P. M.

The board met pursuant to adjournment.

Mr. Lingard in the chair.

The clerk called the roll and all members answered to their names except Messrs. Barry, Kelly, Kleinfelter, Roe, and Sigglekow.

Minutes of last meeting read and approved.

Mr. Birrenkott presented the following petitions:

The Pine Bluff Light and Power company of the town of Cross Plains does hereby petition your honorable body to grant said company the right to erect, operate and maintain an electric light and power line, in the town of Cross Plains and Springdale for the purpose of transmitting light and power along and within the limits of certain highways in the towns of Cross Plains and Springdale, all in Dane County. The poles of said line are to be placed subject to the approval of Dane county authorities, and all claims for damages caused by the erection of said line shall be assumed by the owners of said line and Dane county shall be absolved from any such claims for damages.

The Cross Plains Electric Company of the village of Cross Plains does hereby petition your honorable body to grant said company the right to erect, operate and maintain an electric light and power line in the towns of Cross Plains, Black Earth and Berry and villages of Cross Plains and Black Earth, for the purpose of transmitting light and power along and within the limits of certain highways in the towns of Cross Plains, Black Earth and Berry and villages of Cross Plains and Black Earth. The poles of said line are to be placed subject to the approval of Dane county authorities, and all claims for damages caused by the erection of said line shall be assumed by the owners of said line, and Dane county shall be absolved from any such claims for damages.

Referred to the committee on highways.

Mr. Rasmussen presented the following petition:

The undersigned, being the supervisors of the towns of Oregon and Rutland, of Dane county, Wisconsin, hereby consent to the construction by the Interurban Lighting Company, its successors or assigns, of a line of electric wires for the purpose of transmitting light or power along and within the Rutland-Oregon highway, from the north line of the town of Rutland across said town to the south town line, and thence from a point in section 80 to the west town line of the town of Rutland and thence from the east town line of the town of Oregon, sections 36, 35, and 26, extending along what is known as the Brooklyn-Oregon and Brooklyn-Belleville road, in the town of Oregon, Dane county, Wisconsin. Said transmission line shall be constructed so as to conform to the safety code prescribed by the railroad commission of Wisconsin, and shall be located so as not to interfere with travel upon said highway, as near the outer limits of said highway as is practicable, and shall, if necessary, be altered so as to permit such modifications or improvements in said highway as may hereafter be ordered by duly authorized officers. In the construction of said transmission line, care shall be taken to avoid undue or unnecessary cutting of trees or shrubbery along the roadside. Whenever such power line is constructed along a state highway the county highway commissioner shall be notified at the time the construction force is about to begin its operations. When the construction is along a state trunk highway the state highway commission shall be notified. Such instructions with regard to construction as may be given on the ground by authorized representative of the county or state with reference to construction along a road over which either may have jurisdiction as provided by law, shall be obeyed implicitly.

Referred to the committee on highways.

Mr. Asleson presented the following petition:

The town board, town of Dunkirk, Dane county, respectfully shows as follows: That by the annexed petition of one, Nils Fosdal, a resident of and taxpayer in town of Dunkirk, he, by mistake in his income tax return, was assessed as state income tax the sum of $61.20, which was in excess of the correct amount, by the amount of $22.70, this being for the year 1917 income, upon proper application being made, according to law, and with the approval of the county income tax assessor, the town board of Dunkirk has made the refund to the applicant, Nils Fosdal, of the amount of tax unlawfully secured by the town, namely 100 per cent, and your town board now petitions the county for the return by the county to the town of 30 per cent of the amount of tax in question, namely the return to the town of $6.81, this being the amount held by the county of the whole tax. Letters from the income tax assessor and other interested persons are enclosed herewith.

In accordance with the provisions of section 1164 of the statutes, providing for the recovery of the amount of taxes assessed and collected in error, I hereby petition your honorable body for the refund to me of an amount of taxes in the sum of $22.70, paid to the treasurer of Dunkirk town by your petitioner on or about the 18th day of January 1919, this being the amount of tax paid over and above the amount lawfully due to the said treasurer from the petitioner.

The facts upon which this claim is based are as follows: In submitting my report of 1917 income I made errors in adding the totals of the income column and the column for exemptions and deductions which made it appear that my total gross receipts were $9,456 and total deductions and exemptions were $5,146, leaving a taxable income of $4,310, on which a tax of $61.20 was assessed and paid by me, whereas a readding of the items in my report shows that the correct amount of total receipts was $9,426 and the correct amount of exemptions and deductions was $6,346.50, leaving a taxable income of $3,079.50, on which the tax would be $38.50. Hence the amount assessed and collected, $61.20, was in excess of the amount due ($8.50), by the sum of $22.70.

Recommendation: I have examined the above claim for repayment on account of error in the income tax assessed against Mr. Nels Fosdal on income received in 1917, and the records and facts in my possession indicate that the claim is correct and that Mr. Fosdal is entitled to the refund asked for.

Respectfully submitted,
HARRY JEROME,
Assessor of Incomes.

Referred to the committee on settlement with county officers.

Mr. Asleson submitted the following resolution:

Whereas, the town of Dunkirk at the election held in April, 1920, voted a sum of $2,000 for highway improvement. Highway to be improved to be designated by town board. Said board had designated the Cooktown road for improvement in the petition to county board for county aid and,

Whereas, a portion of the second 50 per cent was allotted said road. Therefore, be it

Resolved, that said amount, together with county aid, be transferred to the highway known as the Orphans' Home road, beginning at the north line of said town, extending south as far as funds will permit.

Referred to the committee on highways.

Mr. Brickson presented the following resolution:

Whereas, it is a generally known fact that wolves have been increasing rapidly, especially in the county of Dane and other parts of the state, and that these wolves have been harassing, worrying and killing domestic animals of all kinds to the detriment, damage and injury of the farmers of this county and will continue so to do, and

Whereas, the conservation commission is fully aware of these facts and have received complaint as to this matter from numerous and various parts of the state, and,

Whereas, the conservation commission is heartily in favor of a plan providing a liberal bounty on wolves as the best and most expedient means of eradicating them. Therefore be it

Resolved, that the bounty for the killing of wolves in this county to be paid by this county be changed from the sum of ten dollars per head to the sum of twenty-five dollars per head.

Laid over to the next meeting of the board.

Mr. Kravick presented the following resolution:

Resolved, that there be appropriated out of any available sum in the hands of the county treasurer the sum of seven thousand dollars to the Asylum and Home for the Needy fund. This appropriation to be available for the quarter ending June 30, 1921.

Laid over to the next meeting of the board.

Mr. Sommers, chairman of the committee on highways, presented the following report:

Gentlemen: Your committee to whom were referred the several bridge and electric line petitions have had all under consideration and would recommend as follows: We would recommend that the petition for bridge aid from the towns of Montrose, Dane and Albion be allowed. We would also recommend that the petitions from the town of Westport, Madison and Burke, for the construction of electric and power lines in said towns be granted under the conditions named in said petition. Adopted.

Mr. Babcock, chairman of the committee on settlement with county officers, presented the following reports:

Gentlemen: Your committee, to whom was referred the petition of Jesse Brown, have had the same under consideration, and we find that his statement in respect to his paying taxes on lot 5, block 12, in place of lot 5, block 10, is correct.

Therefore, we recommend that the county reimburse Mr. Brown the taxes paid on lot 5, block 12, amounting to $33.40, together with interest thereon from time of sale of 1919, up to and including the 8th day of September, 1920, and the same charged back to the city of Madison. Adopted.

Gentlemen: Your committee, to whom was referred the petition of W. C. Graves, have had the same under consideration. We find that there is no recorded plat of Lake Park subdivision, or of any subdivision or replat having block one in it.

Therefore, the certificate is illegal, and we recommend that the certificate be canceled, and that W. C. Graves be repaid the money paid by him, amounting to $314.82, together with interest, and charged back to the city of Madison. Adopted.

Mr. O'Malley, chairman of the committee on information, presented the following report:

Gentlemen: Your committee to whom was referred the resolution of Mr. Williams, regarding the salaries of the county nurses, have had the same under consideration and wish to report as follows:

We recommend that Miss Burnson's salary be raised to one hundred forty-five dollars and Miss Danielson's salary be raised to one hundred thirty-five dollars per month, to become effective on and after March 1, 1921.

The ayes and noes were ordered. The clerk called the roll and the report was lost by the following vote:

Noes—Asleson, Babcock, Ballwig, Benson, Breuling, Brickson, Caldwell, Cole, Dahle, Doll, Dreger, Dunlap, Dybdahl, Dyreson, Erickson, Fessenfeld, Friederich, Green, Halvorson, Hanson, Hegland, Heuser, Kirch, Kravick, Linn, Lyle, Madsen, McCue, Nesheim, Oehrlein, Olson, Osterheld, Rasmussen, Rockstad, Sommers, Spaulding, Thinnes, Toepfer, Witzko—39.

Ayes—Birrenkott, Brereton, Cady, Carville, Coughlin, Donkle, Farness, Gratz, Hook, Kropf, Meng, Oelmiller, O'Malley, Porter, Scheuerell, Stock, Tellefson, Tenney, Togstad, Torgeson, Vasen, Williams, Mr. Chairmon—23.

Mr. Rasmussen, chairman of the committee on poor accounts, presented the following report:

Gentlemen: Your committee on poor accounts respectfully report that we have examined the private bills of the poor commissioners and find them correct.

Bill No. 824, L. C. Kravick, postage and incidentals, $4.00.
Bill No. 825, Max Sommers, mileage and expense, $30.60.
Bill No. 823, H. J. Lohf, mileage and expense, $59.68.

Adopted.

Mr. Cole, chairman of the committee on sheriff, jailer, and clerk of the court claims, presented the following reports:

Gentlemen: Your committee, to whom was referred the bill of Julius Krug, for $465.45, have examined the same and would recommend that the same be allowed.

We would further report that the receipts and expenditures of the office for the year 1920 are as follows:

RECEIPTS.

| | | |
|---|---|---|
| Civil work | $7,144.36 | |
| Boarding county prisoners | 2,500.00 | |
| Salary | 2,000.00 | |
| Criminal work in cases where fines were paid | 1,032.49 | |
| Charitable and penal work | 3,723.74 | |
| Boarding federal prisoners | 865.20 | |
| Boarding city prisoners | 162.00 | |
| Boarding state prisoners | 34.60 | |
| Estimated room, light and heat | 960.00 | |
| Total | | $18,422.39 |

DISBURSEMENTS.

| | | |
|---|---|---|
| Salaries of deputies | $3,000.00 | |
| Witness fee | 1,055.82 | |
| Traveling expense in performing civil work | 2,249.23 | |
| Traveling expense in performing criminal work | 1,566.34 | |
| Traveling expense in performing charitable and penal work | 1,271.96 | |
| Legal publications, revenue stamps, and drayage | 556.10 | |
| Estimated gasoline, depreciation and repairs on automobile | 1,638.77 | |
| Provisions | 1,342.31 | |
| Salary of one girl | 300.00 | |
| Salary of sheriff's wife | 420.00 | |
| Total | | $13,400.53 |
| Net Receipts | | $5,021.86 |

Adopted.

Gentlemen: Your committee to whom was referred the bill of Wm. H. McCormick for $111.80, have had the same under careful consideration, and would recommend that the same be allowed. Adopted.

Mr. Thinnes, chairman of the committee on claims, presented the following report:

Gentlemen: Your committee on claims, to whom was referred the petition of August Kreger of the town of Windsor, Dane county, Wisconsin, for increase of blind relief under section 47.08, subsection (1) paragraph (b) of the laws of 1919, would recommend that he be allowed the full amount as created by chapter 283, laws of 1907, and the several acts amendatory thereof and supplementary thereto, including the increase above mentioned, so that he will receive the sum of $200 hereafter, said payment to begin on the first of January, 1921.

We further recommend that the following increases be and are hereby allowed under section 47.08 subsection (1) paragraph (b) of the laws of 1919, as follows:

To Emilia Jacobi, of Berry, Dane county, Wisconsin, from $150 to $200.

To James H. Campbell, of the city of Stoughton, Dane county, Wisconsin, from $150 to $200.

To Frederick Osterheld, of Stoughton, Dane county, Wisconsin, from $150 to $200.

To Minnie D. Hollister, of Blue Mount, Dane county, Wisconsin, from $150 to $200.

To Jens Hillestad, of Stoughton, Dane county, Wisconsin, from $150 to $200.

To Petronilla Evenson, of Blue Mount, Dane county, Wisconsin, from $150 to $200.

To Mathias Schroeder, of Waunakee, Dane county, Wisconsin, from $150 to $200.

Said payments to commence January 1, 1921.

That said claims are all filed according to law in every respect and form, and we would recommend their allowance. Adopted.

Mr. Hanson, chairman of the committee on mileage and per diem, submitted the following report:

Gentlemen: Your committee on mileage and per diem recommend that each member present at the February session 1921, shall receive mileage and per diem as per attached list, and the chairman and clerk be instructed to draw orders for that amount:

| | |
|---|---|
| A. Asleson | $22.28 |
| D. L. Babcock | 23.60 |
| F. Ballwig | 24.32 |
| Eugene Barry | 21.20 |
| L. Benson | 22.94 |
| A. Birrenkott | 22.40 |
| L. Brereton | 22.40 |
| Jos. Breuling | 22.16 |
| S. Brickson | 22.88 |
| E. C. Cady | 20.24 |
| J. R. Caldwell | 23.24 |
| R. A. Carville | 20.24 |
| C. E. Cole | 23.54 |
| T. Coughlin | 20.24 |
| L. O. Dahle | 22.40 |
| H. J. Doll | 21.44 |
| J. B. Donkle | 21.56 |
| E. L. Dreger | 21.32 |
| E. G. Dunlap | 21.54 |
| A. J. Dybdahl | 22.70 |
| B. Dyreson | 21.50 |
| L. Erickson | 22.60 |
| S. Farness | 21.88 |
| H. Fesserfeld | 22.54 |
| A. M. Friederich | 21.92 |
| F. E. Gratz | 20.24 |
| W. S. Green | 20.96 |
| H. Halvorson | 20.60 |
| H. C. D. Hanson | 22.16 |
| J. J. Hegland | 24.44 |
| F. Heuser | 23.60 |
| H. Hook | 22.52 |
| M. Kelly | 21.90 |
| N. C. Kirch | 23.00 |
| H. G. Kleinfelter | 22.40 |
| M. C. Kravick | 23.72 |
| K. Kropf | 20.24 |
| A. A. Linn | 22.23 |
| J. T. Lyle | 22.40 |
| A. Madsen | 21.56 |
| J. M. C. McCue | 22.64 |
| C. S. Meng | 20.24 |
| Albert Nesheim | 23.60 |
| G. H. Oehrlein | 21.92 |
| A. J. Oelmiller | 20.24 |
| J. C. Olson | 21.32 |
| J. R. O'Malley | 21.92 |
| A. E. Osterheld | 22.28 |
| J. H. Porter | 22.40 |
| H. C. Rasmussen | 22.52 |
| G. O. Rockstad | 23.47 |
| G. Roe | 22.28 |
| A. G. Scheuerell | 21.70 |
| F. Sigglekow | 20.96 |
| W. H. Sommers | 23.60 |
| H. J. Spaulding | 21.44 |
| F. C. Stock | 20.48 |
| A. C. Tellefson | 23.30 |
| H. A. Tenney | 20.24 |
| M. Thinnes | 22.16 |
| O. F. Toepfer | 20.48 |
| J. P. Togstad | 20.24 |
| O. S. Torgeson | 22.28 |
| George Vasen | 21.92 |
| N. J. Williams | 20.24 |
| Leo Witzko | 23.36 |
| T. G. Lingard | 23.12 |

Adopted.

Mr. Lyle presented the following report:

Gentlemen: Your committee on justice and constable claims have had all bills of this source under consideration, and recommend their allowance as per attached list.

| Bill | Claimant | Amount Claimed | Amount Allowed |
|---|---|---|---|
| 2580 | A. W. Schmidt, constable | $ 17.30 | $ 17.30 |
| 2581 | A. W. Schmidt, constable | 11.20 | 11.20 |
| 2575 | W. E. Campbell, coroner | 6.50 | 6.50 |
| 2574 | W. E. Campbell, coroner | 5.20 | 5.20 |
| 2573 | W. E. Campbell, coroner | 7.00 | 7.00 |
| 2572 | W. E. Campbell, coroner | 5.50 | 5.50 |
| 2571 | W. E. Campbell, coroner | 4.50 | 4.50 |
| 2570 | W. E. Campbell, coroner | 20.00 | 20.00 |
| 2569 | W. E. Campbell, coroner | 4.00 | 4.00 |
| 2568 | W. E. Campbell, coroner | 6.60 | 6.60 |
| 2567 | W. E. Campbell, coroner | 7.00 | 7.00 |
| 2566 | W. E. Campbell, coroner | 4.50 | 4.50 |
| 2565 | W. E. Campbell, coroner | 5.20 | 5.20 |
| 2564 | W. E. Campbell, coroner | 4.50 | 4.50 |
| 2563 | W. E. Campbell, coroner | 6.50 | 6.50 |
| 2562 | W. E. Campbell, coroner | 4.50 | 4.50 |
| 2598 | Thos. Shaughnessy, chief of police | 878.00 | 878.00 |
| 2035 | Thos. Shaughnessy, chief of police | 13.70 | 13.70 |
| 2077 | Thos. Shaughnessy, chief of police | 6.45 | 6.45 |
| 2602 | O. S. Torgeson, deputy sheriff | 3.00 | 3.00 |
| 2603 | J. O. Legried, justice of peace | .87 | .87 |
| 2604 | O. S. Torgeson, deputy sheriff | 16.20 | 16.20 |
| | Total | | $1058.17 |

To Thomas Shaughnessy, chief of police, to fees for service in state cases, which have not already been paid. Nov. 1, 1920 to Jan. 31, 1921.

| | | |
|---|---|---|
| 1. | State of Wisconsin vs. John Doe | $ 1.02 |
| 2. | State of Wisconsin vs. Raymond Rohr | 2.50 |
| 3. | State of Wisconsin vs. Bert Ossen | 2.30 |
| 4. | State of Wisconsin vs. Frank Barhorst | 2.30 |
| 5. | State of Wisconsin vs. Blanch Rowin | 2.90 |
| 6. | State of Wisconsin vs. Edna Wagner and Ruth Emerson | 2.30 |
| 7. | State of Wisconsin vs. John Shaw | 37.35 |
| 8. | State of Wisconsin vs. George Freund and Robt. Jacobs | 8.70 |
| 9. | State of Wisconsin vs. John Doe and Katie Roe | 1.36 |
| 10. | State of Wisconsin vs. Jas. Boyd, alias Jas. Thomas, Jas. Bennett | 1.40 |
| 11. | State of Wisconsin vs. Katie Marich | 2.30 |
| 12. | State of Wisconsin vs. Russell Parker | 1.90 |
| 13. | State of Wisconsin vs. Albert E. Hall | 4.20 |
| 10. | State of Wisconsin vs. Jas. Boyd, alias Jas. Thomas, alias Jas. Bennett | 1.40 |
| 16. | State of Wisconsin vs. Ernest Roberts, Jr. | 1.40 |
| 17. | State of Wisconsin Wm. Arms and Elmer Stott | 14.05 |
| 18. | State of Wisconsin vs. Chas. Wiessman | 2.76 |
| 19. | State of Wisconsin vs. E. H. Myrland | 1.70 |
| 20. | State of Wisconsin vs. Everett C. Hawkins | 13.05 |
| 21. | State of Wisconsin vs. Johnson Husebo | 3.02 |
| 22. | State of Wisconsin vs. Violet Cooper | 1.40 |
| 23. | State of Wisconsin vs. Harold Bambrough | 3.10 |
| 24. | State of Wisconsin vs. Homer and Harold Bambrough, Dale Rodefer and John Moore | 5.30 |
| 25. | State of Wisconsin vs. John R. McGilligan | 1.40 |
| 26. | State of Wisconsin vs. John Doe | .85 |
| 27. | State of Wisconsin vs. Matt Curry | 1.40 |
| 28. | State of Wisconsin vs. George Smith | 1.40 |
| 29. | State of Wisconsin vs. John Westbury, Roy Westbury, V. Smith and Percy Merrell | 2.70 |
| 30. | State of Wisconsin vs. Pierre Auther | 22.14 |
| 31. | State of Wisconsin vs. Otto Statz | 28.20 |
| 32. | State of Wisconsin vs. Myron Sweet | 4.10 |
| 33. | State of Wisconsin vs. Constantine Padamatski | 2.50 |
| 34. | State of Wisconsin vs. Theo Paratore | 8.22 |
| 35. | State of Wisconsin vs. Owen O'Neill | 455.80 |
| 36. | State of Wisconsin vs. Rooney Gilbert | 5.10 |
| 37. | State of Wisconsin vs. Ole Olson | 3.10 |
| 38. | State of Wisconsin vs. John Doe | .96 |
| 39. | State of Wisconsin vs. Mrs. John Clementi | 2.30 |
| 40. | State of Wisconsin vs. John, Josephine, Mary and Frank Mazarra | 4.10 |
| 41. | State of Wisconsin vs. Wm. Sullivan | 8.00 |
| 42. | State of Wisconsin vs. Pete San Filippo | 168.50 |
| 43. | State of Wisconsin vs. John Doe | 4.70 |
| 44. | State of Wisconsin vs. John Doe | 8.00 |
| 45. | State of Wisconsin vs. R. H. Jones | 3.00 |
| 46. | State of Wisconsin vs. Phillip Coronna | 4.40 |
| 47. | State of Wisconsin vs. Mrs. Wallace Morrick | 2.00 |
| 48. | State of Wisconsin vs. John Doe | 2.72 |
| 49. | State of Wisconsin vs. Sam Wrend | 3.00 |
| | | $878.00 |

Adopted.

Mr. Farness, chairman of the committee on county buildings, presented the following report and resolution:

Gentlemen: Your committee to whom was referred the communication of Mr. Harry Jerome at the November session, have had same under consideration, and would recommend that the county supply his office with five four-section filing cases and one mimeograhping machine, all at a total cost not to exceed three hundred dollars. Adopted.

Resolved, that there be appropriated out of any available sum in the hands of the county treasurer a sum not exceeding three hundred dollars to be used in the purchase of filing cases and a mimeographing machine for the use of the office of the assessor of incomes.

Laid over under the rules of the board until the next meeting of the board.

Mr. Tenney moved to reconsider the vote taken on appropriating $600 to the Dane County Humane Society.

The ayes and noes were ordered, the clerk called the roll, and the motion to reconsider was lost by the following vote:

Noes—Asleson, Babcock, Ballwig, Benson, Brickson, Caldwell, Dahle, Dreger, Dunlap, Dyreson, Erickson, Farness, Fessenfeld, Friederich, Green, Halvorson, Hegland, Heuser, Hook, Kirch, Kravick, Linn, Lyle, McCue, Nesheim, Oehrlein, O'Malley, Osterheld, Porter, Rasmussen, Scheuerell, Sommers, Spaulding, Thinnes, Toepfer, Witzko, Mr. Chairman—37.

Ayes—Birrenkott, Brereton, Breuling, Cady, Carville, Cole, Coughlin, Doll, Donkle, Dybdahl, Gratz, Hanson, Kropf, Madsen, Meng, Oelmiller, Olson, Rockstad, Stock, Tellefson, Tenney, Togstad, Torgeson, Vasen, Williams—25.

Under the head of unfinished and miscellaneous business, the chairman appointed Messrs. Thinnes, Caldwell, Sommers, Olson and Babcock a committee to employ additional counsel in the suits pending against the county.

Mr. Porter moved that this board do now adjourn until eleven o'clock tomorrow morning. Carried.

MADISON, WIS., Feb. 4, 1921. 11 A. M.

The board met pursuant to adjournment.

Mr. Lingard in the chair.

The clerk called the roll and all members answered to their names, except Messrs. Brereton, Carville, Dybdahl, Farness, Halvorson, Kelly, Kirch, Klinefelter, Roe and Togtsad.

Minutes of last meeting read and approved.

Messrs. Green and Donkle presented the following resolution:

Resolved, that the highway committee be and is hereby authorized and instructed to create a patroled district between Middleton and Verona, thereby connecting the four state trunk highways, numbers 11, 12, 19, and 42. Adopted.

Mr. Gratz presented the following resolution:

Whereas, a special committee of five has been appointed authorized to employ counsel to assist the district attorney. Therefore be it

Resolved, that said special committee be and are hereby fully authorized to act in all claims now pending against Dane county. Adopted.

Mr. Sommers, chairman of the highway committee, presented the following report:

Gentlemen: Your committee to whom were referred several petitions and resolutions have given same careful consideration and would recommend that the petitions for the construction of electric light and power lines in the towns of Cross Plains, Oregon, and Rutland be granted, subject to the same restrictions imposed on all other lines to whom permits have been granted. We would recommend that the Asleson resolution be adopted. Adopted.

Mr. Babcock, chairman of the committee on settlement with county officers, presented the following reports:

Gentlemen: Your committee to whom was referred the petition of A. W. Gratz have had the same under consideration, and we find that through an error of our former county treasurer there was a mistake made, and Mr. Gratz paid twice for certificate No. 213 of the sale of 1914. Therefore we would recommend that the county refund to Mr. Gratz the amount of the certificate, $39.33. Adopted.

Gentlemen: Your committee to whom was referred the petition of the town board of the town of Dunkirk, have had the same under consideration, and we would recommend that the county pay to the town of Dunkirk six dollars and eighty-one cents, in accordance with the provisions of section 1164 of the statutes. Adopted.

Mr. Brickson, chairman of the committee on printing, submitted the following reports:

Gentlemen: Your committee on printing have examined the bills referred to it and recommend that they be allowed as follows:

| Bill | Claimant | Amount Claimed | Amount Allowed |
|---|---|---|---|
| 2437 | Cantwell Printing Co. | $ 4.00 | 4.00 |
| 2543 | Democrat Printing Co. | 540.30 | 540.30 |
| 2558 | Cantwell Printing Co. | 1850.53 | 1850.53 |
| 2621 | Mayer Printing Co. | 1672.51 | 1672.51 |
| 2642 | Mayer Printing Co. | 138.75 | 138.75 |

Adopted.

Gentlemen: Your committee on printing submit the following schedule of maximum prices for county printing, for the term of one year, from July 1, 1921, to July 1, 1922, and recommend that the same be adopted:

CLASS A.

| | |
|---|---|
| Composition, plain, per thousand ems | $ .75 |
| Composition, figure, per thousand ems | 1.15 |
| Composition, rule and figure, per thousand ems | 1.50 |
| Press work, per token of 250 impressions | .75 |
| Press work, half tone cuts, 250 impressions | 1.50 |
| Folding, per hundred sections, 16 pages | .15 |
| Stitching, trimming and covering pamphlets, per hundred copies | 1.65 |

JOB BINDING, INCLUDING STOCK

| | |
|---|---|
| In pasteboard, 16 mo. or 12 mo. per volume | .45 |
| In cloth, 16 mo. or 12 mo. per volume | .60 |
| In full sheep, 16 mo. or 12 mo. per volume | 1.05 |
| Flat cap, half binding | 4.00 |
| Medium or folio half binding | 6.65 |
| Ruling, per quire | .15 |
| Perforating, per 1,000 perforations | 1.00 |
| Punching, per 1,000 sheets | 1.00 |
| Numbering, single numbers, per 1,000 | 1.05 |
| Numbering, in duplicate, per 1,000 | 1.50 |
| Extra time, per hour | 2.35 |

CLASS B.

| | |
|---|---|
| Binding blank books per quire, including ruling and stock for binding. | |
| Flat cap, half binding, sheep back | $ .95 |
| Flat cap, full sheet | 1.20 |
| Flat cap, Russia ends and bands | 1.30 |
| Flat cap, extra Russia ends and bands | 1.65 |
| Folio post, half binding, sheep back | 1.30 |
| Folio post, Russia ends and bands | 2.00 |
| Medium, half binding, sheep back | 1.65 |
| Medium, Russia ends and bands | 2.35 |
| Medium, extra Russia ends and bands | 2.65 |
| Medium, full Russia | 4.00 |
| Super Royal, Russia ends and bands | 2.65 |
| Super Royal, extra Russia ends and bands | 3.00 |
| Super Royal, full Russia | 4.65 |
| Canvas cover | 2.10 |
| Paging extra per volume | 1.30 |
| Flat opening, per volume | 2.10 |
| Indexing, extra per quire | .35 |

All stock jobs (poll lists, etc.) or stock sheets (tally sheets, etc.) delivered by the county printer to the county clerk must be accompanied by the original purchase bills, and said printer may add not to exceed twenty-five per cent to the original purchase price for the same.

A token shall consist of 250 impressions of presswork on one side of a sheet of paper.

A quire or ruling shall be twenty-five sheets of paper ruled across or up

and down and no payment shall be made for more than two rulings on one side of a sheet of paper.

The successful bidder shall execute a bond in the sum of one thousand dollars for the faithful performance of his contract.

No bill shall be allowed for printing which is not authorized by written order of the county clerk. Orders shall be printed with a stub attached and both correspondingly numbered. The person receiving the printing shall receipt for the same on the back of the order, and the order shall be returned to the county clerk at time of presenting bill.

Bills shall be rendered to the county clerk, fully itemized, and shall show number of the order, and be accompanied by two samples of the work.

All paper for blanks and other job printing shall be Whiting's Superfine, watermarked, and shall cost not to exceed 55 cents per pound, all paper for proceedings, reports and other pamphlets shall be a good S. & S. C. book paper costing not to exceed 17 cents per pound, and all paper used in blank books shall be L. L. Brown's or Byron Weston's ledger paper costing not to exceed 60 cents per pound. Adopted.

Mr. Thinnes, chairman of the committee on claims, presented the following report:

Gentlemen: Your committee on claims to whom were referred the several bills, beg leave to make the following report:

| Bill | Claimant | Amount Claimed | Amount Allowed |
|---|---|---|---|
| 2669 | Anton Metz, courthouse expense | $ 28.75 | $ 28.75 |
| 2667 | R. J. Nickles, courthouse expense | 73.91 | 73.91 |
| 2653 | Capital City Plating Co., courthouse expense | 5.00 | 5.00 |
| 2632 | C. Frantschi & Sons, courthouse expense | 54.00 | 54.00 |
| 2553 | Reinick & Kroeger, courthouse expense | 53.00 | 53.00 |
| 2637 | St. Nicholas Restaurant, courthouse expense | 14.00 | 14.00 |
| 2619 | E. W. Polk, courthouse expense | 142.53 | 142.53 |
| 2583 | Kelly Typewriter Co., courthouse expense | 1.50 | 1.50 |
| 2586 | E. G. Coon, courthouse expense | 12.00 | 12.00 |
| 2461 | E. W. Polk, courthouse expense | 3.75 | 2.75 |
| 2551 | Wolf, Kubly & Hirsig, courthouse expense | 1.25 | 1.25 |
| 2559 | W. L. Ballinger, courthouse expense | .85 | .85 |
| 2536 | A. L. Kremer Co., courthouse expense | 9.00 | 9.00 |
| 2281 | Harloff & Loppnich, courthouse expense | 9.51 | 9.51 |
| 2415 | The Print Shop, courthouse expense | 25.53 | 25.53 |
| 2448 | Dresen & Rhodes, courthouse expense | 1.15 | 1.15 |
| 2288 | Scotch Oil Co., courthouse expense | 60.00 | 60.00 |
| 2529 | Siekert & Baum, courthouse expense | 99.16 | 99.16 |
| 2526 | Mautz Bros., courthouse expense | 21.65 | 21.65 |
| 2600 | A. P. Felton, courthouse expense | 3.10 | 3.10 |
| 2377 | Missouri Kansas Chemical Co., courthouse expense | 2.50 | 2.50 |
| 2666 | Michael Derr, listing dogs | 28.00 | 28.00 |
| 2506 | E. J. Smith, listing dogs | 1.60 | 1.60 |
| 2636 | C. H. Messerschmidt, listing dogs | 29.40 | 29.40 |
| 2493 | Henry R. Burringston, listing dogs | 6.60 | 6.60 |
| 2557 | Geo. H. Silverwood, listing dogs | 25.00 | 25.00 |
| 2476 | John McFarland, listing dogs | 5.20 | 3.40 |
| 2554 | O. M. Olson, listing dogs | 31.60 | 31.60 |
| 2539 | R. C. Stickle, listing dogs | 30.20 | 30.20 |
| 2498 | And. Brickson, listing dogs | 29.00 | 29.00 |
| 2520 | John J. Kurt, listing dogs | 30.80 | 30.80 |
| 2480 | Chas. Weith, listing dogs | 25.40 | 25.40 |
| 2585 | Emil Martin, listing dogs | 33.60 | 33.60 |
| 2459 | Walter Dick, listing dogs | 32.40 | 32.40 |
| 2477 | B. C. Schultz, listing dogs | 31.40 | 31.40 |
| 2481 | B. T. Oftelie, listing dogs | 14.20 | 14.20 |
| 2457 | Geo. McFarland, listing dogs | 31.80 | 31.80 |
| 2651 | John Schmitz, listing dogs | 33.80 | 33.80 |
| 2506 | P. N. Ellestad, listing dogs | 30.60 | 30.60 |
| 2403 | Ben Chadwick, listing dogs | 6.00 | 6.00 |
| 2431 | J. O. Hogan, listing dogs | 26.20 | 26.20 |
| 2628 | Albert J. Baker, listing dogs | 31.20 | 31.20 |
| 2618 | W. F. Grady, listing dogs | 17.20 | 17.20 |
| 2409 | J. A. Remy, listing dogs | 29.40 | 29.40 |
| 2264 | Oscar Munson, damage by dogs | 96.00 | 38.40 |
| 2497 | Herfurth Herman, damage by dogs | 44.80 | 32.00 |
| 2550 | Wm. Noonan, damage by dogs | 15.20 | 15.20 |
| 2448 | Joe Pirkel, damage by dogs | 12.00 | 12.00 |
| 2227 | H. H. Babcock, damage by dogs | 7.20 | 7.20 |
| 2265 | E. F. Scherbel, damage by dogs | 11.00 | 8.00 |
| 1983 | Peter Breiby, dog fund | 23.20 | 17.40 |
| 1984 | H. H. Gay, dog fund | 26.40 | 18.40 |
| 2635 | Halvor Kjellesvig, dog fund | 24.00 | 24.00 |
| 2088 | Sever Skalet, dog fund | 15.00 | 12.00 |
| 2454 | Lawson Brereton, dog fund | 55.20 | 55.20 |
| 1985 | Milo Swanton, dog fund | 80.00 | 66.00 |
| 1982 | Geo. Loomis, dog fund | 56.00 | 42.00 |
| 2207 | Bergman Bros., dog fund | 27.30 | Disallowed |
| 2467 | Door Creek Drainage, district judgment | 1134.00 | 1134.00 |
| 2657 | F. W. Lucas, drainage | 5.00 | 5.00 |
| 2439 | Wis. State Journal, county nurse expense | 12.50 | 12.50 |
| 2646 | Capital Garage, nurse expense | 20.51 | 20.51 |
| 2520 | Madison Motor Car Co., county nurse expense | 41.73 | 41.73 |
| 2638 | O. H. St. G. Anson, recording | 5.00 | 5.00 |
| 2516 | O. H. St. G. Anson, recording | 15.00 | 15.00 |
| 2466 | O. H. St. G. Anson, recording | 15.00 | 15.00 |
| 2555 | O. H. St. G. Anson, recording | 5.00 | 5.00 |
| 2613 | D. L. Babcock, Com. Co. Board | 35.68 | 35.68 |
| 2599 | W. H. Sommers, Com. Co. Board | 31.20 | 31.20 |
| 2640 | Norton Williams, Com. Co. Board | 4.24 | 4.24 |
| 2634 | Simon Farness, Com. Co. Board | 11.76 | 11.76 |
| 2648 | J. R. Caldwell, Com. Co. Board | 54.52 | 54.52 |
| 2650 | J. R. Caldwell, Com. Co. Board | 12.00 | 12.00 |
| 2649 | J. R. Caldwell, Com. Co. Board | 113.19 | 113.19 |
| 2598 | W. H. Sommers, Com. Co. Board | 85.36 | 85.36 |
| 2655 | J. C. Olson, Com. Co. Board | 25.13 | 25.13 |
| 2613 | Adolf Birrenkott, Com. Co. Board | 28.08 | 28.08 |
| 2435 | Adolf Birrenkott, Com. Co. Board | 28.08 | 28.08 |
| 2584 | Michael Thinnes, Com. Co. Board | 12.32 | 12.32 |
| 2335 | E. C. Cady, Com. Co. Board | 4.08 | 4.08 |
| 2544 | H. S. Austin, Com. Co. Board | 6.64 | 6.64 |
| 2623 | Jefferson County, Lynaugh case | 1920.56 | 1920.56 |
| 2517 | L. M. Shearer, Lynaugh case | 306.41 | 306.41 |
| 2642 | Nettie Grady, Lynaugh case | 4.30 | 4.30 |
| 2645 | Photoart House, Lynaugh case | 9.50 | 9.50 |
| 2643 | Henry Margoles, Lynaugh case | 5.80 | 5.80 |
| 2644 | Alfred Rodner, Lynaugh case | 4.30 | 4.30 |
| 2482 | A. F. Kellog, County Court | 16.03 | 16.03 |
| 2496 | G. A. Keland, post mortem | 25.00 | 25.00 |
| 2531 | Homer Carten, M. D., post mortem | 25.00 | 25.00 |
| 2578 | Leo Siebecker, burning ballots | 6.00 | 6.00 |
| 2579 | Ben H. Bull, burning ballots | 6.00 | 6.00 |
| 2665 | Chas. Meng, mothers aid | 4.08 | 4.08 |
| 2664 | Chas. Meng, mothers' aid | 4.08 | 4.08 |
| 2607 | Thos. Coughlin, mothers' aid | 26.64 | 12.40 |
| 2605 | H. A. Tenney, mothers' aid | 4.08 | 4.08 |
| 2505 | H. A. Tenney, mothers' aid | 8.32 | 8.32 |
| 1606 | Ralph Carville, mothers' aid | 12.32 | 12.32 |
| 2639 | Norton Williams, mothers' aid | 3.48 | 3.48 |
| 2661 | Fred Gratz, mothers' aid | 8.32 | 8.32 |
| 2670 | Karl Kropf, mothers' aid | 8.32 | 8.32 |
| 2538 | E. C. Cady, mothers' aid | 4.08 | 4.08 |
| 2608 | J. B. Torstad, mothers' aid | 12.24 | 12.24 |
| 2548 | Mrs. Homer Stone, health committee | 5.67 | 5.67 |
| 2549 | Mrs. Homer Stone, text book committee | 5.32 | 5.32 |
| 2647 | T. C. Purcell, traveling expenses | 120.85 | 120.85 |
| 2610 | Underwood Typewriter Co., typewriters | 327.50 | 327.50 |
| 2528 | Moseley Book Co., stationery | 1.85 | 1.85 |
| 2541 | H. C. Netherwood, stationery | 200.70 | 200.07 |
| 2560 | Neckerman Agency, insurance | 20.79 | 20.79 |
| 2594 | R. C. Nicodemus, bond treasurer | 855.00 | 855.00 |
| 2483 | L'Honmedieu Gasser Co., insurance | 85.00 | 85.00 |
| 2646 | Thos. Reynolds, postage | 3.00 | 3.00 |
| 2609 | G. J. Fjelstad, postage | 5.36 | 5.36 |
| 2492 | P. A. Zeier, postage | 13.72 | 13.72 |
| 2592 | H. F. Hanson, postage | 10.50 | 10.50 |
| 2507 | Madison Fuel Co., boiler house expense | 3,782.39 | 3,782.39 |
| 2620 | E. W. Polk, jail expense | 269.41 | 269.41 |
| 2660 | Anton Metz, jail expense | 6.25 | 6.25 |
| 2668 | R. J. Nickles, jail expense | 5.56 | 5.56 |
| 2547 | F. A. Starck, jail expense | 307.80 | 307.80 |
| 2532 | Geo. Kraft, boiler house expense | 15.08 | 15.08 |
| 1589 | Fred Hanson, jail expense | 27.00 | 27.00 |
| 2464 | Elmer Freeman, insane | 5.15 | 5.15 |
| 2625 | Eleanore Weisman, traveling expense | 59.00 | 59.00 |
| 2525 | Automotive Elec. Co., county nurse expense | 6.75 | 6.75 |
| 2295 | Madison Motor Car Co., county nurse expense | 19.55 | 19.55 |
| 2527 | Wadsworth Gilbert Co., county nurse expense | 15.75 | 15.75 |
| 2655 | J. J. Krug, telephone | 23.90 | 23.90 |
| 2629 | H. G. Rinder, telephone | 1.50 | 1.50 |
| 2614 | T. G. Lewis, telephone | 2.80 | 2.80 |
| 2593 | H. F. Hanson, telephone | 2.65 | 2.65 |
| 2624 | Wis. Tel. Co., telephone | 355.80 | 356.80 |
| 2626 | Wis. Tel. Co., telephone | 323.00 | 21.00 |
| 2622 | G. J. Fjelstad, telephone | 3.40 | 3.40 |
| 2611 | Bank of Wisconsin, district attorney expense | 58.22 | 58.22 |
| 2442 | T. F. Harrington, district attorney expense | 4.00 | 4.00 |
| 2579 | Clausen, district attorney expense | 3.80 | 3.80 |
| 2487 | E. C. Neilson, district attorney expense | 21.00 | 21.00 |
| [illegible] | Hansen Hoffman, district attorney expense | 78.61 | 78.61 |
| 2615 | T. G. Lewis, district attorney expense | 34.16 | 34.16 |
| 2591 | W. E. Williams' Estate, district attorney expense | 35.00 | 35.00 |
| 2652 | E. C. Nielson, highway expense | 35.00 | 35.00 |
| 2423 | Dr. H. A. Keenan, physical examination | 11.00 | 11.00 |
| 2624 | L. C. Kravick, transporting patient | 6.00 | 6.00 |
| 2686 | Farmers' Mutual Fire, damage | 160.00 | 160.00 |
| 2139 | Sylvanus Ames, school superintendent | 213.12 | 213.12 |
| 2589 | Sylvanus Ames, school superintendent | 5.85 | 5.85 |
| 2511 | T. S. Thompson, convention expense | 7.72 | 7.72 |
| 2633 | T. S. Thompson, school superintendent expense | 134.15 | 134.15 |
| 2502 | Park Hotel Pharmacy, court house expense | 2.25 | 2.25 |
| 1937 | T. W. Kundert, damage to horse | 50.00 | Disallowed |

Damage claim of August and Tillie Busacker was disallowed, as we believed that the Wisconsin Light and Power Co. is liable therefor.

Damage claim of Bertha Gulseth, Alfred Gulseth, Ray Bergstrom and Ernest Bergstrom was disallowed, as we claim there is no cause for action.

The claim of Olive Erhardt et al. is disallowed, as we claim there is no cause for action.

We would recommend that the claim of Carl Timm and the Royal Insurance Co. be allowed.

We would further recommend that the cost in the supreme court in the J. B. McChesney case of $168.10 be allowed.

We would further recommend that the claim of Christ Matson and Lena Matson, for claims of damage for the drowning of their children, be disallowed, as we claim that the county is not liable in this case. Adopted.

Under the head of unfinished and miscellaneous business the resolution by Mr. Brickson, relating to increasing the bounty on wolves, laid over to this meeting, was taken up. The clerk called the roll and the resolution was lost by the following vote:

Ayes—Asleson, Babcock, Ballwig, Brickson, Coughlin, Dahle, Donkle, Erickson, Gratz, Kravick, Kropf, Linn, Lyle, Madsen, Oehrlein, Olson, Osterheld, Rasmussen, Sommers, Tellefson, Torgeson, Williams, Witzko, —23.

Noes—Barry, Benson, Birrenkott, Breuling, Caldwell, Cole, Doll, Dreget, Dunlap, Dyreson, Fessenfeld, Friedrich, Green, Hanson, Hegland, Heuser, Hook, McCue, Meng, Nesheim, Oelmiller, O'Malley, Porter, Rockstad, Scheuerell, Siggelkow, Spaulding, Stock, Tenney, Thinnes, Toepfer, Vasen, Mr. Chairman—33.

The resolution of Mr. Kravick, introduced at a previous meeting and laid over until this meeting, relative to the appropriation to the Dane County Asylum, was taken up. The clerk called the roll, and the resolution was adopted, all members present voted in the affirmative.

The resolution of Mr. Farness, introduced at a previous meeting and laid over until this meeting, relative to the appropriation of $300 to purchase filing cases for the assessor of incomes, was taken up. The clerk called the roll, and the resolution was adopted, all members present voted in the affirmative.

Mr. Williams moved that the rate of interest be raised to three and one-half per cent in place of two and one-half per cent, and that the Mt. Horeb bank be included as one of Dane county's depositories. Carried.

Minutes of last meeting read and approved.

Mr. Williams moved that the board extend a vote of thanks to our chairman and county clerk for their efficient and impartial service in conducting the affairs of the board. Adopted by a rising vote.

Mr. Thinnes moved that this board do now adjourn sine die. Carried.

T. G. LINGARD, Chairman.
G. J. FJELSTAD, Clerk.

STATE OF WISCONSIN, }
County of Dane. } ss.

I, G. J. Fjelstad, county clerk of Dane county, do hereby certify that the foregoing is a true and correct copy of the proceedings of the January session, 1921, of the Dane County Board of Supervisors.

In testimony whereof I have hereunto set my hand and affixed my official seal at Madison, this 26th day of March, 1921.

G. J. FJELSTAD,
County Clerk, Dane County.

## ALLEY GIRLS

### You Can Dance With 'Em for a Nickel at the Charity Ball

A corner for the elite—with admission 5 cents.

Does it sound impossible? Ig you think so, come to MacDougall's Alley at the Charity Ball mixer next Saturday night and see for yourself. A corner of the gym will be roped off where only twelve couple will be allowed to dance at a time and where the slickness of the floor will call for rubber heels to insure safety.

The ladies of the alley? That is the best part of all, for they will be waiting inside the arena — these dancing dozen dainty damsels—to challenge the existence of any stray grouch might have slipped in. The members of the dancing brigade will not be the same all the time, but there will always be twelve of them. And can they dance? Oh, man, yes!

They will all be in costume, but their temporary partners may be or not as they choose. A corps of policemen in the persons of the floor committee will keep order in the waiting lines. No, gentlemen, it's not every mixer that has a MacDougall's Alley.

## PRESS CLUB WILL HEAR MACINNIS

### Sale and Smith Will Conclude Tonight's Program at Lathrop

"Some Types I Have Known," is the subject of a short address to be delivered by Charles B. Macinnis '22, to the University Press club at the regular bimonthly meeting which will be held in S. G. A. room, Lathrop hall, this evening. Members of the club will form in line at Lathrop cafeteria at 7:40.

## Splendid Concert Given by Madison Maennerchor

Madison's oldest singing society, the Maennerchor, covered itself with glory at its 69th anniversary concert in Turner hall Monday night. Under the able direction of Alexius H. Baas the Maennerchor sang a number of songs which "brought down the house." Each song was greeted with greater applause than the preceding one and after the popular organization had rendered the final number on the program, Musikalische Schnurrpfeiferei, the audience kept applauding until the singers returned to the stage for an encore. Mrs. Laurette Parsons, contralto, and Miss Helen Coats, violinist, also contributed greatly to the success of the program. Mrs. Parsons rendered several pleasing songs and especially was she at her best in an encore, which song, according to an explanation by Mr. Baas who accompanied her, had been written originally for the lowest bass. Miss Coates proved that she was a master of the violin and the enthusiastic applause proved that she, just like Mrs. Parsons, was a favorite with the audience. Mrs. S. C. Baas and Miss Lucile Olson were the accompanists. Mr. Baas certainly deserves much credit for the success of the concert and it was regrettable that the hall was not filled to its capacity.

## EASTER EGGS

### Co-eds Blossom Forth in a "Go-to-Church" Sunday Parade

When the co-eds blossomed forth on Easter morning State street rivalled Fifth avenue. This was one "morning after" when no one stayed in bed.

Spring bonnets and corsages seemed to vie with each other in brightness. There was just enough March wind to make many girls top their Easter finery with fur coats. But some were true devotees of fashion, and spring suits anld coats went up the street despite the cold. Scarcely a man wore an overcoat. Who can say that vanity is women's vice alone? Many of the Frosh bretheren gained attention by making use of the old device, —a bit of color.

The amount of grey almost made one think that the girls were going back to Quaker days, but the length of the skirts suggested the days of Eve. Many were the ostrich plums, furbelows, and oh,— there were bows and beaux. Who ver saw more devoted couples than were in this Easter parade?

## PLANS FOR EXPO ARE PROGRESSING

### Department of English Will Put on Shakespearian Pantomime

A panitomime of Romeo and Juliet played on an Elizabethan stage reproduced as nearly as possible on a small scale is the exhibit planned by the English department for the Exposition. The chief purpose of the exhibit is to illustrate the various parts of the Elizabethan stage, the model being 20 feet wide and 12 feet deep.

Dorothy Shaner '23 and Esther Guerini '23 with the corperation of Professors W. G. Bleyer and O. J. Campbell will select the parts from Romeo and Juliet to be presented. The cast will be chosen from members of the three dramatic societies Red Domino, Twelfth Night, and Edwin Booth, Christian Affeld will have charge of the building of the stage.

A diamond saw run by motor will cut through rocks and polish them so thin that they will be transparent is part of the exhibit to be put on by the geology and geography departments of the College of Letters and Science the exposition. Through a projection microscope spectators will be able to see the color and texture of the rock. This particular section of the exhibet will be in charge of J. B. Fusch.

The practical relation of the study to mining will be shown with celluloid models of mines.

Blow pipe annalysis work under the direction of H. J. Weeks will be carried on together with exhibits of structural geology showing the way rocks under pressure will flow and how the earths crust will fold.

Slides showing the prehistoric animals of preglacial times that existed around Madison together with a lecture by R. C. Emmons of British Columbia is another feature of their exhibit.

Trewartha is in charge of the geographical exhibit which will consist of maps showing various physiographic conditions such as the distributions of commodities is relating to physiography, theis may having been made by professors of this [illegible]

A map showing by means of colored electric lights the present and pre-war boundaries of countries of Europe it is expected by the chairman of the committee in charge of these exhibets, Everett C. Edwards to be of special interest.

## BROCKHAUSEN AND TROST HEAD FIRST OF 1923 BADGER TICKETS

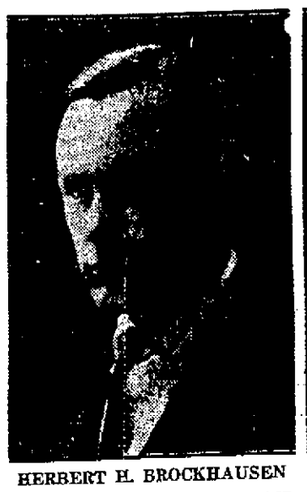

HERBERT H. BROCKHAUSEN

ARTHUR TROST

Herbert H. Brockhausen, Milwaukee, is a candidate for editor-in-chief of the 1923 Badger, and Arthur Trost, Milwaukee, is a candidate for business manager of the 1923 Badger on the first ticket to be officially announced.

Brockhausen is a member of Ph Kappa Sigma fraternity and of the Arts and Crafts club. He is a member of the university nost of the American legion and is art editor of the Wisconsin Athletic Review. He worked in a professional capacity on the 1918 Badger and designed the 1921 year book completely. Brockhausen is art editor of the 1922 Badger and has originated schemes that saved money for both the 1921 and the 1922 Badgers.

The Thirty-second division art club was first conceived and organized by Brockhausen at Waco, Texas, in 1917. The works of this club now hang in the Art Guild club rooms in Waco and San Antonio. Brockhausen has had eight years of commercial experience as artist, salesman, and copywriter, holding positions with six houses in San Antonio, Texas, and in Milwaukee. Recently he has established a commercial art service in Madison in competition with the many printing and engraving houses of Chicago, Milwaukee, and Minneapolis. He is enrolled in the College of Letters and Science.

Trost is Milwaukee district foreign advertising manager of the 1922 Badger and was on the advertising staff of the 1921 Badger. He is a member of the Advertising club and is advertising manager on the business staff of the Wisconsin Athletic Review. Trost has had one year of practical experience in publishing work in Milwaukee, which included both contracting and copyriting. He is in the course in commerce.

## SENATE LISTS 'U' TRADITIONS

### Lake Parties and Probation Are Two Forms of Punishment

1. A derby or stiff hat shall not be worn, nor a cane carried, (except when necessary on account of physical disability) by any freshman, except upon Prom night. The prescribed green cap shall be worn by all freshmen during the following periods of the school year; in the fall between registration and November 1, and also in the spring between Easter Sunday and Cap night.

2. No freshman shall sit or loiter on the upper campus or walks thereon or on the steps of the following building: the Historical library, University hall, the Engineering building, the Law building the Biology building, Science hall, North and South halls.

3. No freshman shall sit or lean against the fence in front of the university gym.

4. No freshman shall wear his high school letters, numerals, rings or insignia about the campus.

5. No freshman shall smoke on the university grounds within the following limits: the Lake shore, the gym, the lower campus, State street from the east end of the campus to Park street, Park street to the north side of University avenue the north side of University avenue from Park street to Charter street, Charter street from University avenue to Linden avenue, Linden avenue from Charter street past Agricultural hall to the University Stock Pavilion and from there to the lake, except within the Union building.

6. No freshman shall be impertinent or show disrespect to an upper classman.

General Traditions

12. No freshman or sophomore shall loiter about the steps of the Lincoln statue. This rule shall be in force up to Monday, May 24.

13. Upper classman shall have the right to correct any under classman who seems lax in observation of traditions.

**Violations of Traditions.**

Freshmen—

The Student Senate may sentence violaters of freshmen traditions to any of the following punishments:

1. To be thrown into Lake Mendota fully dressed, by a committee of sophomores appointed by the sophomore traditions committee, or

2. May recommend scholastic probation, or

3. As the Student Senate shall deem necessary and prescribe.

The time and place of punishment shall be specified by the Student Senate and shall be made public by announcements in the university papers.

**Sophomore Violations.**

Student Senate punishments: practically the same as above.

Violation as follows:

By sophomores to the Sophomore tradition committee, which shall report all cases to the judiciary committee of the Student Senate.

By freshman directly to a member of the judiciary committee of the Student Senate.

**Read Capital Times Want Ads.**

## PENALTIES FOR CAP VIOLATIONS

### Sentences Vary From Lake Parties to Solos on Hill

Violating school traditions has resulted in student senate action on ten cases, the penalties ranging from ducking in the lake, to singing for five minutes on upper campus at noon.

R. J. Quinn, found guilty of disrespect and of failure to comply with requests of upperclassmen, was sentenced to carry an open umbrella and to use a large market basket for carrying his books to classes for two consecutive days. The date will be set by the sophomore traditions committee.

For failure to wear green caps, Carlyle Dietrich Norman Clark, and Phil Rogers were sentenced to be thrown in the lake.

Singing for five minutes on the upper campus at noon on two successive days was the penalty imposed on Albert Scheu, who was found guilty of failure to wear a green cap.

Kenneth Butler was acquitted of failure to button; Ole Gunders was acquitted as an overseas man, and was asked to make formal application for exemption for the remainder of the year; Niles Colman was acquitted with warning.

Eugene Kraemer was acquitted and put on probation for compliance with all traditions for the remainder of the year. Sidney Bliss was acquitted on the plea of serious physical condition voched for by the clinic. He was asked to appear before the senate judiciary committee next Friday afternoon at 5 o'clock in the Union building.

Dates for the lake parties will be set by the clinic. According to Dr. Van Velzah, they will not be sanctioned until the water is much warmer, which will probably be sometime next month.

## "AG" EXHIBIT WILL PLAY HUGE PART IN VARSITY EXPO

The development, the present importance, and future possibilities of agriculture, Wisconsin's most important industry, will be given in a bird's eye view at the Agricultural college exhibits for the University Exposition. The exhibi will reflect many of the outstanding recent developments in agriculture.

"Time was when production and more production was the dominating note in Wisconsin's farming. Now the stress falls on more economical production and better marketing methods," said Philip Gates '21, chairman of the agricultural exhibits.

"All of the seventeen departments of the college are working on a composite picture of the state's agriculture. Half of the gymnasium annex will be devoted to these exhibits and demonstrations."

A model cottage with a tea room where meals will be served is the plan of the Home Economics school. A demonstaration room working out the problems of a family budget and a model laundry are additional features of this part of the exhibit.

All exhibits and demonstrations will reflect the advance that is being made in thought and practice on Wisconsin farms and the state's agricultural laboratories.

The slogan of the college displays is "Just so far as the farmer is progressive can the state and the nation be progressive."

# WHY TEACHER FUND IS SHORT

### Plans to Assure Annuities Outlined by Charles Brooks

**Former Insurance Commissioner Herman L. Ekern, and Charles E. Brooks, actuary, were employed by the special legislative investigating committee to assist in the investigation and preparation of Bill No. 234, S., relating to the teachers' retirement fund.—Editor's Note.)**

BY CHARLES E. BROOKS, ACTUARY.

There are at present 14,000 teachers who are members of the Teachers' Insurance and Retirement fund, and 365 living annuitants. By the end of 40 years, the members who are now teaching will either have left the service of the Wisconsin schools or will have retired upon their annuities. By the end of 80 years from now, all of the present teachers, with the possible exception of one or two who live out a century, will have passed away. The annuity payments to be made by the fund to its present members will amount all told to many millions of dollars. These payments will have all been made, and the slate wiped clean, by the end of the present century.

To make these annuity payments as they fall due year by year, the fund has to rely upon the resources made available by the law. These resources consist of:

(a) The present assets of the fund.

(b) The future contributions of the present teachers.

(c) The future appropriations by the state.

The legislative committee has had made a computation of the amount which will be required to meet all of these future annuity payments, and also of the resources which will be available under the law for meeting them. When all of the different details entering into the situation are duly considered, it is found that the two sides of the ledger do not balance; the annuity payments will far exceed the funds which will be available. In fact, it is found that the resources will only be sufficient to pay at the rate of twenty-three cents on the dollar.

It is true that the fund now (March, 1921) has on hand assets amounting to approximately $800,000. This money is ample to meet all payments falling due in the near future; but if payments at the full scale for annuities are continued the time will soon come when it will be exhausted, and after that annuity payments will necessarily be limited to the current income available which will be far short of the amount required.

There are a number of plans by which this situation can be dealt with. The most unsatisfactory one is that provided in the present law, which will have to be employed unless the law is changed. If no change in the law is made, the annuities will have to be reduced pro rata; that is, the fund will reduce annuity payments to twenty-three per cent of the amounts promised. This simply means that the annuitants will have to stand the loss, amounting to 77 per cent of their annuities.

Another plan by which full payment of annuities could be assured would be to increase the contributions of the teacher enough to provide a sufficient income. This would require all teachers to contribute many times as much as they do at present. It would tax the teachers more than they could afford, and even then would be unfair in that some teachers would be paying for the benefits of others.

Another plan would be for the state to appropriate and pay into the fund a sum sufficient to make good the difference between the amount required and the amount now provided. The amount which the state would have to appropriate now, to assure full payment to all present teachers and annuitants is ten million dollars, but even this would make no provision for the new teachers who will come into the schools hereafter. To take care of all the new teachers, the state would have to put in over $600,000 each year in addition to the ten million now required. There is not the slightest hope that the state would be willing to assume such an enormous burden.

The plan proposed by the committee is a compromise between the last two plans. It is proposed that the teachers increase their contributions to 5 per cent of their salaries, and that the state deposit for each teacher a varying amount which may, after long service, be something more than twice as much as the teacher contributes. By this plan the deficiency for present teachers will be greatly reduced, and no additional deficiency for new teachers will be incurred, because, after the plan is adopted all future service will be adequately provided for.

There will remain, therefore, under the proposed plan, only the deficiency due to the fact that contributions in the past have been too low. This deficiency could be wiped out at one stroke by the appropriation by the state of six million dollars, but as the money will not be required immediately, but only as annuity payments are made during the next eighty years, the committee proposes that the state make regular appropriations to a contingent fund sufficient to wipe out the deficiency at the end of fifty years.

## Loses Two Fingers in Wood Sawing Machine

**William Gugel, Sr., Speedway, while sawing wood recently at the Walter G. Crawford farm, had two fingers on his left hand cut off. He was taken to St. Mary's hospital but is now at home.**

# New Laws of Wisconsin

State of Wisconsin, }
} ss
Department of State,}

I, Elmer S. Hall, Secretary of State of the State of Wisconsin do hereby certify that following are the New Laws of this state as enacted by the Wisconsin Legislature of 1921, and as approved by the governor; and that this is the official publication of said laws as directed and required by Section 35.64 R. S. Wis., 1919.

In witness wherof I have hereunto set my hand and official seal at the Capitol at Madison, Wis., this 26th day of January, 1921.

ELMER S. HALL,
(Seal) Secretary of State.

No. 89, S.] [Published Mar. 29, 1921

CHAPTER 67, LAWS OF 1921

AN ACT To create a new paragraph of subsection (2) of section 20.15 of the statutes relating to portraits of ex-governors, and making an appropriation.

The people of the state of Wisconsin, represented in senate and assembly, do enact as follows:

Section 1. There is added to subsection (2) of section 20.15 of the statutes a new paragraph to read: "20.15 (2) (a) To the governor, not to exceed one thousand five hundred dollars for the purchase of an oil painting of former governor Emanuel L. Philipp. No part of this appropriation shall be available until ex-governor Emanuel L. Philipp shall have notified the governor that the picture selected meets his approval.

Section 2. This act shall take effect upon passage and publication.

Approved March 25, 1921.

COPY LAW.

No. 256, S.] [Published Mar. 29, 1921

CHAPTER 68, LAWS OF 1921.

AN ACT to appropriate sums of money therein named to the State Board of Control.

The people of the state of Wisconsin, represented in senate and assembly, do enact as follows:

Section 1. There are appropriated to the state board of control from any moneys in the general fund not otherwise appropriated, as emergency funds, and in addition to all other appropriations for like purposes, for the fiscal year ending June 30, 1921 the following sums for the following purposes:

For general expenditures incurred in the execution of its functions, not to exceed six thousand six hundred fifty-six dollars and forty-one cents;

For the Wisconsin State Hospital for the Insane, for operation, not to exceed seventy-three thousand three hundred twenty-three dollars and ten cents;

For the Psychiatric Institute at the Wisconsin State Hospital for the Insane, for operation, not to exceed seven thousand five hundred dollars.

For the Northern Hospital for Insane, for operation, not to exceed fifty thousand three hundred seventy-seven dollars and eleven cents;

For the Wisconsin School for the Deaf, for operation, not to exceed twenty-six thousand nine hundred seventy dollars and ninety-one cents; and for repairs and maintenance not to exceed five thousand dollars;

For the Wisconsin School for the Blind, for operation, not to exceed twenty-eight thousand nine hundred four dollars and four cents; and for the payment of charges incurred during the fiscal year 1920, twenty-two dollars and fifty-eight cents;

For the Industrial School for Boys, for operation, not to exceed thirty-six thousand three hundred twenty-nine dollars and forty-three cents;

For the Wisconsin State Prison, for operation, not to exceed one hundred seven thousand nine hundred eighteen dollars and seventy-two cents;

For the State Public School, for operation, not to exceed sixty-seven thousand three hundred thirty-five dollars and twenty-eight cents; and for repairs and maintenance, not to exceed five thousand dollars;

For the Wisconsin Home for Feeble Minded, for operation, not to exceed ninety-four thousand four hundred forty-five dollars and [illegible]ty-five cents; and for repairs and maintenance, not to exceed five thousand dollars;

For the Wisconsin State Reformatory, for operation, not to exceed thirty-nine thousand nine hundred thirty-nine dollars and sixty cents;

For the State Tuberculosis Sanatorium, for operation, not to exceed forty-six thousand eighteen dollars and sixty-three cents;

For the Central State Hospital, for operation, not to exceed nineteen thousand seventy-eight dollars and ninety cents;

For the Tomahawk Lake Camp, for operation, not to exceed six thousand two hundred eleven dollars and fifty-eight cents; and for the payment of charges incurred during the fiscal year 1920, nineteen dollars;

For the Industrial School for Girls, for operation, not to exceed eighteen thousand seven hundred ninety-eight dollars and thirty-one cents.

Section 2. This act shall take effect upon passage and publication.

Approved March 25, 1921.

COPY LAW.

## "THE RIVALS" TO BE PRESENTED TO FOUND LOAN FUND

More than 200 loans, totaling over $11,000, were made last year by the Regents of the university to aid needy students in earning their way through college. Every available dollar of the 20 different student loan funds was used for this purpose.

The Coffer-Miller players will present Richard Brinsley Sheridan's three-act comedy, "The Rivals," in Music hall on Saturday, April 9. The entire proceeds of both performances will be used to establish the new student loan fund.

The students who compose the committee that is arranging the production are: Everett Jones, College of Engineering; Lee McCandless, fraternities; Helen Thompson, sororities; Carlyl Parkinson, Home Economics; Lowell Geiger, newspaper publicity; Lloyd Strope, College of Letters and Science; Abraham McMahon, College of Agriculture; Auta Lyman, Y. W. C. A.; Flora Filtzer, Red Domino; Alice Frick, Twelfth Night.

**Save Money**
and avoid delay by getting our estimate on your painting and decorating
Statz Paint & Paper Co.
Phone Badger 77

# THERE'S LOTS OF "CLASS" IN THESE CLASSIFIED ADS

# MARKETS

## FROST RAISES WHEAT PRICES

### Cold Wave Causes Boost; Slight Reactions Follows

(By the Associated Press)

CHICAGO—Apprehension that freezing weather had done considerable damage to the new crop led to material upturns today in the price of wheat. A leading expert however, declared that unless the roots were injured no more harm would result than from running a mower over a lawn. He said new shoots and ample growth would follow. Opening prices which ranged from ½ cents to 2½ cents higher with May 1.44 @ ½ and July 1.28 @ ¾ were succeeded by further gains and then by some reaction.

Difficulty of financing new export business was referred to and speculators were active sellers on the upturns. As a result most of the advance failed to hold. The close was unsettled ¾c net lower to 1c up with May 1.43@¼ and July 1.26¾.

Corn.

Corn sympathized with wheat ... After opening ¼ @ ⅞ ... including May 64½ @ ⅝, the market eased off a little and then ... again.

Later the market declined in the absence of any urgent buying. The close was easy ⅛@⅝c net lower ... May 63⅝@⅞.

Oats.

Oats were firmer with other cereals, starting unchanged to ⅛ cents higher May 40⅞ @ 41⅛ and continuing to average above yesterday's finish.

Provisions.

Weakness in the hog market operated as a drag on provisions.

CHICAGO LIVESTOCK.

CHICAGO—Cattle 8,000, slow, steady on all grades and classes; quality good; bulk beef steers 8.25 @9.00; bulk butcher she stock 5.25@7.50; canners and cutters largely ...@4.50; bulk bulls 4.75@5.75; ... veal calves 8.00@8.50; stocker and feeder steers 7.00@7.75. Hogs 21,000, fairly active, light and medium 25@50c lower, others mostly 25c lower than yesterday's average; top 10.50 early; bulk 200 lbs. down 9.75@10.40; bulk 220 lbs. up 8.65@9.75; pigs 25@50c lower, bulk desirable 90 to 120 lb. pigs 10.00@10.40. Sheep 16,000; lambs mostly 25c lower; wooled lambs top early 10.10; bulk 9.25@10.00; shorn top 8.25 to city butchers, 8.50@9.00; few ewes early 5.50@6.25; choice feeder lambs late yesterday 9.25.

MINNEAPOLIS FLOUR.

MINNEAPOLIS, Minn.—Flour unchanged to 10c higher; carload lots family patents quoted at 8.75 @9.15 a barrel in 98 lb. cotton sacks. Shipments 50,838 bbls. Bran 20.00.

ST. PAUL LIVESTOCK.

SOUTH ST. PAUL—Cattle 4,500, slow, killing classes steady to 25c lower, one load good beef steers 9.50; few small lots medium to good 8.00@9.75; bulk beef steers 6.50@7.75, mostly 25c lower; butcher cows and heifers 4.00@6.50; few 7.00; choice heifers to 8.00; canners and cutters 2.00@4.00; bologna bulls steady 4.00@4.75; veal calves 50c lower, top 7.00; lowest in many years; good and choice stockers and feeders slow: steady; others weak, tendency lower.

Hogs 8,500; mostly 35c to 50c lower, range 7.50@9.75; bulk 8.25@9.00; pigs 25c lower, 9.50@10.15.

Sheep 1,100, about steady, no choice wool stock here; top shorn lambs 8.75.

MILWAUKEE LIVESTOCK.

MILWAUKEE—Cattle 600, 10@25 lower. Calves 3,700; steady. Hogs 2,500, 25@50c lower; bulk 200 lbs. down 9.50@10.00; bulk 220 lbs. up 9.00@9.0. Sheep 800, steady.

WISCONSIN CHEESE

PLYMOUTH, Wis.—Cheese lower. Twins 19; Double Daisies 20; Single Daisies 20¾; Longhorns 21; Young Americas not quoted; Squares ...

CHICAGO GRAIN TABLE

| | Open | High | Low | Close |
|---|---|---|---|---|
| WHEAT— | | | | |
| May | 1.44 | 1.45½ | 1.42¼ | 1.43 |
| July | 1.28 | 1.29½ | 1.25¾ | 1.26 |
| CORN— | | | | |
| May | .64½ | .64¾ | .63⅝ | .63⅝ |
| July | .67⅛ | .68 | .66⅝ | .67 |
| OATS— | | | | |
| May | .40⅞ | .41¼ | .40⅝ | .40½ |
| July | .42½ | .42⅝ | .41¾ | .41⅞ |
| PORK— | | | | |
| May | 19.40 | 19.55 | 19.35 | 19.35 |
| LARD— | | | | |
| May | 11.25 | 11.32 | 11.22 | 11.25 |
| July | 11.60 | 11.67 | 11.57 | 11.60 |
| RIBS— | | | | |
| May | 10.85 | 10.92 | 10.85 | 10.87 |
| July | ..... | ..... | ..... | 11.27 |

CHICAGO GRAIN

CHICAGO — Wheat No. 4 hard 1.45½; No. 4 Northern dark, 1.34. Corn No. 2 mixed 61¼; No. 3 yellow 57¾@60. Oats No. 2 white 42@43; No. 3 white 39¾@40¼. Rye Rye No. 2, 1.45½; Barley 61@70. Timothy seed 4.00@5.50; Clover seed 13.00@18.00; Pork nom. Lard 11.05; Ribs 10.50@11.25.

## STOCK MARKET SLUMPS TODAY

### Leading Shares Are Under Renewed Pressure at Opening

NEW YORK—Although overnight advices, especially as to industrial conditions, were reassuring the leading shares were under pronounced pressure in the early stages of today's stock market. Motors, oils, steels, equipments and tobaccos were the objects of renewed short selling. Studebaker, Mexican Petroleum, Crucible, American Locomotive and American Woolen were lower by large fractions to 1½ points.

American Telephone increased its gain to almost 8 points later. Advances elsewhere were fairly well maintained, investment rails sharing in the rise. The close was strong.

NEW YORK STOCK LIST
(Last Sale)

| | |
|---|---|
| Allis-Chalmers | 37½ |
| American Beet Sugar | 41½ |
| American Can | 29⅞ |
| American Car & Foundry | 123⅞ |
| American Hide & Leather pfd. | 44⅞ |
| American International Corp | 44⅞ |
| American Locomotive | 86½ |
| American Smelting & Ref'g | 37¾ |
| American Sugar | 93¾ |
| American Sumatra Tobacco | 80 |
| American T. & T. | 108½ |
| American Tobacco Sec. | — |
| American Woolen | 73 |
| Anaconda Copper | 36¼ |
| Atchison | 81½ |
| Atl., Gulf & W. Indies | 40⅜ |
| Baldwin Locomotive | 89⅝ |
| Baltimore & Ohio | 34⅛ |
| Bethlehem Steel "B" | 58¼ |
| Canadian Pacific | 113⅝ |
| Central Leather | 40 |
| Chandler Motors | 81¼ |
| Chesapeake & Ohio | 60⅝ |
| Chicago, Mil. and St. Paul | 26¼ |
| Chicago, R. I. & Pac. | 26⅞ |
| Chino Copper | 20 |
| Colorado Fuel & Iron | 28 Bid |
| Corn Products | 74⅞ |
| Crucible Steel | 89½ |
| Cuba Cane Sugar | 23 |
| Erie | 12⅝ |
| General Electric | 137 |
| General Motors | 13⅝ |
| Goodrich Co. | 37½ |
| Great Northern pfd. | 74¾ |
| Great Northern Ore Ctfs. X div. | 30 |
| Illinois Central | 87 |
| Inspiration Copper | 81½ |
| Int. Mer. Marine pfd. | 51½ Bid |
| International Paper | 59½ |
| Kennecott Copper | 17¾ |
| Louisville & Nashville | 100 |
| Maxwell Motors | 5½ |
| Mexican Petroleum | 145¾ |
| Miami Copper | 17½ |
| Middle States Oil | 13⅝ |
| Midvale Steel | 29⅞ |
| Missouri Pacific | 18⅜ |
| New York Central | 71 |
| N. Y., N. H. & Hartford | 17⅛ |
| Norfolk & Western | 96½ |
| Northern Pacific | 79 |
| Ohio Cities Gas | — |
| Oklahoma Prod. & Ref. | 3⅓ |
| Pan American Petroleum | 70¼ |
| Pennsylvania | 35½ |
| People's Gas | 43¼ |
| Pittsburg & W. Va. | 27½ |
| Ray Consolidated Copper | 11⅞ |
| Reading | 70¼ |
| Rep. Iron & Steel | 67¼ |
| Royal Dutch, N. Y. | 63¾ |
| Shell Trans. & Trad. | 40 B |
| Sinclair Con. Oil | 24 |
| Southern Pacific | 75⅞ |
| Southern Railway | 21⅝ |
| Standard Oil of N. J. pfd. | 107½ |
| Studebaker Corp. | 77⅝ |
| Tennessee Copper | 7⅝ |
| Texas Co. | 42 |
| Texas & Pacific | 22⅜ |
| Tobacco Products | 47 |
| Transcontinental Oil | 10 |
| Union Pacific | 119½ |
| U. S. Food Products | 22⅝ |
| U. S. Retail Stores | 49⅞ |
| U. S. Ind. Alcohol | 66⅜ |
| United States Rubber | 69¾ |
| United States Steel | 81⅝ |
| Utah Copper | 47 |
| Westinghouse Electric | 49⅝ |
| Willy's Overland | 8⅜ |
| Pure Oil | 33½ |
| Invincible | 20⅝ |
| Gen. Asphalt | 62½ |

### NOTICE

The Capital Times has installed want-ads stations at the following Drug Stores—

Evans Pharmacy
227 Lakeside, So. Madison.
Kleinheinz Pharmacy
714 Park St.
Badger Pharmacy
1320 University Ave.
Tiedemann's Pharmacy
702 University Ave.
Capital City Pharmacy
210 State St.
The Luckey Pharmacy
630 W. Washington Ave.
Vreeland Pharmacy
902 E. Johnson St.
Rennebohm's Pharmacy
1951 Winnebago St.
McCarthy Pharmacy
401 Atwood Ave.

If you are not near the Capital Times office just leave your want ads at any one of these places. Excellent service is assured.

## Classified Advertising

Ads accepted up to 12:30, noon for publication in the same day's issue.

Orders over the telephone, with the xeception of household goods for sale, are accepted from parties whose names are listed in the telephone directory.

When we take a want ad over the phone and charge it, we do so to accommodate the advertiser. In return the advertiser is expected to remit promptly.

SOCIETIES AND LODGES

MASONIC

All bodies meet at the Masonic Temple, 301 Wisconsin Ave.

Special communication Wednesday, March 30th at 4 and 7 p. m. Past master s night. 6 o clock supper.

Hiram Lode No. 50 F. & A. M. Stated communications 1st and 3rd Mondays of each month.

Madison Chapter No. 4, R. A. M. Special Publication Tuesday, March 29 at 7:30 P. M. Work in P. M. and M. E. M. degrees.

Madison Council No. 3 R. & S. M. Stated Assemblies 4th Thursday of each month.

Robert Macoy Commandery No. 3 K. T. Stated Conclaves 2nd Thursday of each month. Visiting Sir Knights welcome.

Monona Chapter No. 5 O. E. S. Stated meeting every first and third Tuesdays! Visitors always welcome.

Madison Shrine No. 6 W. S. of J. Stated meetings held on the 2nd Tuesday of each month.

ODD FELLOWS

Indpeendent Order of Odd Fellows, Hope Lodge, No. 17.—Meets every Friday evening at 7:30 at Odd Fellows' Hall, 303 West Mifflin street, Harry Harman, Sec'y.

ELKS

Madison Lodge B. P. O. E., No. 410—Meets second and fourth Wednesdays at the Elks' home, Monona Ave. Club rooms open daily from 9 a. m. to 12 p. m. E. A. Babcock, Exalted Ruler; John J. Pecher, Sec'y.

KNIGHTS OF PYTHIAS

Monona Lodge, No. 12—Meets every Tuesday evening at 7:30, over First National Bank.

MOOSE

Madison Lodge, No. 1451, Loyal Order of Moose—7 and 9 East Main street. Meetings every Monday night. Pay dues to H. S. Bostock, Secretary.

BEAVERS

Beavers Reserve Fund Fraternity—Home office, Gay Bldg., Madison, Wis. Dr. A. D. Campbell, Grand Commander. S. A. Oscar, Grand Secretary. 25,000 members, $1,029,301.05 paid in death claims. Assets—More than a million dollars. A Wisconsin Organization. Members own and control the fraternity.

Madison Colony, No. 400 — Meetings first and third Wednesday of each month, at 21 W. Main St.

MODERN WOODMEN

Banyan Camp, No. 365, M. W. A.—Meets second and fourth Thursdays, Woodman Hall, West Main St. Ben C. Druliner, Consul; Chas. Jewet, Clerk.

AFFILIATED PATRIOTIC SOCIETIES

United Spanish War Veterans—H. W. Quentmeyer Camp, No. 10.—Meetings held in G. A. R. Memorial Hall, first and third Wednesdays of each month at 8 p. m. M. A. Lochner, Commander.

UNITED COMMERCIAL TRAVELERS

Capital City Council, No. 126—Regular meeting first Saturday, 7:30 p. m., Moose Hall. J. Kelliher, Sec'y. Phone Badger 2573.

Brotherhood of American Yeomen, Washington No. 972.—Meets second and fourth Wednesdays in Woodman hall. Fred Kraemer, Foreman; C. L. Oldenburg, Secretary, 849 E. Gorham.

CARD OF THANKS 3

We wish to extend our thanks and appreciation to the host of friends and relatives for their acts of kindness and sympathy extended in behalf of the death of Mrs. Eva Hackel. Also especial thanks for the beautiful floral offerings.

Miss Margaret Schallenberg,
Martin Schallenberg,
Helen Best.
Sophia Diebold.

LOST AND FOUND

FOUND—Place to have watch cleaned for $1. Main springs $1. H. S. Bostock, 9 E. Main, up stairs.

MILWAUKEE GRAIN.

MILWAUKEE, Wis.—Wheat No. 1 northern 1.55@1.61; No. 2 northern 1.53@1.58. Corn No. 3 yellow 57½@58; No. 3 white 58; No. 3 mixed 56½@57½. Oats No. 2 white 41, No. 3 white 39¼@40¼; No. 4 white 38@39. Rye No. 2 1.44½. Barley malting 70@81; Wisconsin 77@81; feed and rejected 55@65. Hay unchanged No. 1 timothy 20.00 @21.00; standard timothy 19.00@20.00.

FINAL LIBERTY BONDS

NEW YORK — 3½s 90.06; first 4s 87.00; bid; second 4s 86.90; first 4¼s 87.50; second 4¼s 87.08; third 4¼s 90.20; fourth 4¼s 87.14; victory 3¾s 97.52; victory 4¾s 97.52; victory 4¾s 97.56.

CHICAGO POTATOES.

CHICAGO—Potatoes steady, receipts 31 cars; northern white sacked and bulk 1.05@1.20 cwt.; Minnesota Red River Ohios sacked 1.50@1.60 cwt.

MINNEAPOLIS, Minn.— Wheat receipts 135 cars compared with 82 cars a year ago. Cash No. 1 Nor. 1.61½@1.68½; March 1.42; May 1.38½; July 1.36¼. Corn No. 3 yellow 51@52; Oats No. 3 white 35⅝@36¼; Barley 50@70. Rye No. 2, 1.42⅞@1.43⅞. Flax No. 1, 1.75½@1.78¼.

LOST AND FOUND

LOST—Green jade pin surrounded by small snake of green gold, with pearl in mouth of snake. Liberal reward. Mrs. S. D. Stephenson, B. 3134.

MALE HELP

2 GOOD AUTO mechanics wanted—no other need apply. Brueske Garage, 2508-10 E. Washington Ave.

TEN DOLLARS A DAY to start, to men with cars, who will drive rural routes and sell to farmers. We train you. Permanent connection with large corporation. Address Sales Manager, Box 44, Dept. O, Madison, Wisconsin.

FEMALE HELP 10

MAID WANTED for general housework. Mrs. Ral . Crowl, Lakewood. B. 7948.

WANTED — Competent woman for chamber maid work. Capital Hotel.

MALE & FEMALE HELP 11

1ST AND 2ND COOK—Man and wife preferred. Call at One Minute, 119 King St.

SITUATION WANTED 14

PRACTICAL NURSE wants medical and obstetrical cases. Phone Fairchild 1115.

FURNISHED ROOMS 15

FOR RENT—Single furnished room. 410 S. Brearly St.

GIRL ROOMMATE wanted in modern room, $2.25. Fairchild 1068.

GENTLEMEN — Large room facing Mendota, convenient to square. East Gorham. Badger 6850.

MISCELLANEOUS FOR SALE

CLEANUP SALE
—on—
WORK SHIRTS
95c each
JOE'S STORE
Near the N. W. Depot

WICKER Baby Carriage in good condition. Reasonable. 314 No. Broom. Badger 5710.

FOR SALE—Rhode Island Red eggs for hatching. 807 E. Mifflin St. Badger 5075.

FOR SALE—My entire household goods. Mrs. Ellis Wolcott, 753 E. Washington.

FOR SALE—Parlor set, mahogany dining room set, Russian walnut pedestal, 2 rugs 9x12, brass bed complete, 1 plate rack, table and 2 chairs. Must be sold quick. Party leaving city. 515 Clemons Ave.

FOR SALE—Gas stove, baby carriage and bicycle. 1203 E. Dayton. Badger 5370.

FOR SALE—Stoves, gas heater, kitchen furniture and utensils. 319 W. Dayton St. B. 2142.

SETTEES FOR SALE—Suitable for ice cream parlors, restaurants or shoe store. Call Badger 3262.

SLIDE TROMBONE for sale. Genuine leather case. B. 827.

FREE DIRT—15 or 20 loads can be had any time this week. 1438 Williamson.

Old Tires Made Over

Bring them to us—have them made up—or turn them into cash.

DAHL TIRE CO.
446 W. Gilman St. Phone B. 7446
Phone B. 5975 after 6 p. m.

EGGS FOR SETTING—Full blood white leghorn eggs for sale. 50c a setting. Julius Freund, Phone B56, McFarland, Wis.

BIRDS, DOGS, CATS, POULTRY 23

FOR SALE—White Leghorn laying hens. B. 4062.

INSURANCE 48

DAHMEN
INSURANCE AGENCY
Gay Building
All kinds of insurance
Telephone B—2827

COLLECTIONS

COOLEY BUSINESS SERVICE—118 S. Pinckney St. Badger 828.

BUSINESS NOTICES

H. F. SHARRATT
FIREPROOF STORAGE
Local and Long Distance Moving.
Furniture Packing and Shipping.
Office 809 E. Wilson. Phone B. 1974.

HAIR GOODS—All kinds made to order. Also bobbing. Mrs. Milverstedt, Henry and Mifflin. Badger 2967.

A. BORGRUD & CO.
PAINTING
PAPER HANGING & DECORATING
We would be glad to estimate your work.
GRADY — BORGRUD — HOLT
B. 7150 — B. 5619 — B. 4013

"Read Capital Times Want Ads.

BUSINESS NOTICES

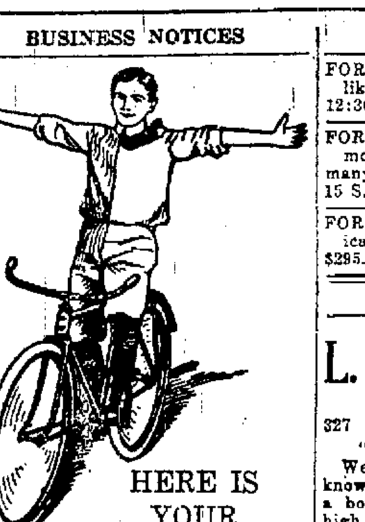

HERE IS YOUR CHANCE

To get a Bicycle
THE BEST MADE
Big discounts on all Bicycles (this week only)
Rider Agents Wanted
Hess' Bicycle Supply & Repair Shop
Expert Repairing
Badger 4113 107 N. Hamilton St.
Madison, Wis.

MADKO
BEST BY TEST
CONCRETE STONE

MADISON FIREPROOF WAREHOUSE
Phone Badger 742 or 6282
H. C. RINDY, OWNER & MANAGER
PACKING, MOVING and STORAGE
Long Distance Moving

Struck & Irwin Fuel Company
826 Williamson Street
Distributors of
High quality hard coal. Franklin county soft coal, and Solvay coke. First class second-growth wood, hard and soft slabs.
For courteous treatment and good service.

Call Bad. 1046

Keep Healthy

Drink Silver Spring Water, the cost is small, its value is great. Delivered. Badger 5511.

"REAL SERVICE"
:: HEICK ::
Transfer & Storage Co.
Phone B. 1377 802 Williamson

HEMSTITCHING and picoting attachment. Works on all sewing machines. Price $2.00. Personal checks 10c extra. Light's Mail Order House, Box 127, Birmingham, Ala.

SERVICES OFFERED

CHIMNEYS, furnaces and cisterns cleaned and repaired. Eave troughs cleaned and painted, steel roofs and smoke stacks painted. Expert tree trimming. Welch Bros., 108½ E. Main St. Phone B. 7591.

EXPERT SHOE REPAIRING — Prices reasonable. Let SAM PIAZZA repair your shoes. 502 W. Main.

MACK'S ASH & RUBBISH LINE—Grease traps and cisterns, chimneys and furnaces. B. 5620.

ASHES HAULED, also general cleaning. Badger 1655.

ASHES HAULED, also general cleaning. Badg r 1655.

CHIMNEYS, FURNACES AND CISTERNS cleaned. B. 5651. Geo. Smith.

GARAGES 47

GARAGE FOR RENT—Call B. 4333.

AUTOS FOR SALE

Biggest and Best Bargains in
Used Cars
in the City

A dandy assortment of used cars, all in perfect condition, offered at figures beyond comparison.

640 Hudson Cabriolet.
1917 Maxwell Cabriolet.
1917 Cole 6 Touring.
1916 Cole 4 Touring.
M-84 Willys-Knight Touring.
1918 Maxwell Touring.
1918 Studebaker Roadster.
1918 Buick Light Delivery Truck.
1917 Ford Roadster.

An early selection means the better buy. Come and be convinced.

LESTER BROTHERS
601 University Ave.
Phone B-3640

Read Capital Times Want Ads.

AUTOS FOR SALE

FOR SALE—Oakland roadster. Looks like new. Call Badger 2501 between 12:30 and 1:15 or 6:30 and 7:15.

FORD TOURING—1912 model, demountable wheels, 5 tires and rims, many extras, $385.00 for quick sale. 15 S. Lake St.

FORD TOURING—1917 model, mechanically perfect, good looking car. $295.00, real bargain. Badger 7131.

REAL ESTATE FOR SALE

L. E. STEVENS
R. E. License No. 1900
327 Wash. Bldg. Phones 1899-917

"WE DO NOT KNOW MUCH"
We do not know much, but we do know that nature never intended that a bow-legged girl should wear knee-high skirts.

"NUMBER 810 EAST GORHAM STREET"
A very rare bargain. Lot 66x220 feet. A ten room modern home. Immediate possession. See me at once.

"A SPLENDID FARM FOR SALE"
280 acres of fine, rich soil, lays level. Good buildings, only $150 per acre, worth $200. All personal property and stock at a reasonable price, immediate possession. See me at once.

"BEST HOME IN FOURTH WARD"
Number 418 W. Main Street. A pressed brick house; 10 rooms strictly modern; hot water heat; hardwood finish; garage; lot 44x165 feet. Must be seen to be appreciated. Exclusive.

"TO CLOSE THE ESTATE"
Number 418 N. Pinckney Street, strictly modern 10 room house. Make me an offer.

"A FINE BUNGALOW"
Two blocks from the university. Six fine rooms; strictly up-to-date. Can't see me any too soon.

"HOWARD COURT"
This lovely home overlooks Lake Mendota, and away from all traffic. Suitable for a "Frat," sorority, or residence. Immediate possession. See me at once. Exclusive.

"WEST LAWN"
The best bungalow all told on the West Side. Can't see me any too soon.
Insurance and Loans a Specialty

NEW 5-Room house on Monroe St. $500 down and balance $30.00 each month. I will sell you this property for $700 less than value. Ready to move into. Apply Clyde A. Gallagher, Owner.

HOUSES FOR SALE

7 room house on Rutledge St. with corner lake shore lot 66x220, near Orton Park. Price $10,000.

6 room house on Sheridan St., only 2 years old and strictly modern. Easy terms. Price $5,000.

8 room house on Talmadge St. Must be sold at once. Can be bought at very low price.

5 room house on Corry St., with large lot and in excellent condition. Price $3,200.

J. A. SWENSON
1215 Rutledge St. Badger 541

HOMES

A 6-Room house on Wilson St. modern, furnace heat, bath, electric light, hardwood floors, $5,800.00.

A 12-Room modern house on N. Lake St., $11,000.00.

A Fine lot with house, lot 25x132 on State St., $13,000.00.

8-Room house west side, not modern, $5,800.00.

M. DIEDERICH
223 S. Mills St. Phone 69

LAND SEEKERS' EXCURSION
TO
Rio Grande Valley
OF SOUTH TEXAS

Leaving West Madison, Friday, April 1

Round trip $50.00 including meals, berth, etc., or a round trip rate of $75.00 for man and wife.

Make reservations before Thursday night with R. E. Hayner, Traffic Manager, residence Sun Prairie, Wis. Phone 20, or George P. Barnum, Assistant Agent, Capitol Hotel, Madison, Wis.

FOR SALE

6 Room modern bungalow, Riverside Park—large lot on paved street; a 6 room modern house on Rogers street. A 6 room modern house on Jenifer St. A 6 room partly modern house in Fair Oaks. Very reasonable. A 5 room modern bungalow and a 7 room modern house in Hudson Park. A 7 room modern house on So. Ingersoll.

NORMAN S. JACOBSON
705 Rogers St. B. 3602

FOR SALE

Beautiful 6 room bungalow 2110 Dixon St. Less than cost—if taken within the next few days.

George C. Browne
829 University Ave. Badger 6626

Stop Paying Rent!

Own a home of your own. Do away with the annoyance of landlords and the inconvenience of moving. Select one of our beautiful homes at money saving prices. Let's talk it over.

GROVES-CRETNEY CO.
REALTORS
702 Bank of Wis. Bldg. F. 372

"Paul Tires Cost Less Per Mile"
WHY PAY MORE?

PAUL TIRES are sold under the following guarantee; if a PAUL TIRE fails to give 6000 miles service it will be replaced with another tire for one-third the original list price. There are no "IFS" to this guarantee, you know just what to expect if your tire fails to give its guaranteed service.

Come in and we will quote you prices 25 % lower than others. New Inner tube free with each tire for limited time.

BADGER SUPPLY CO., Factory Distributors
229 N. Henry St. Madison, Wis.

Auction Sale of Cattle

Opposite Blooming Grove Town Hall, THURSDAY, MARCH 31, '21

16 Head of Holstein and Durham milk cows; Six good farm horses; One Clover Leaf manure spreader; One new corn planter; One gang plow; One walking plow; One Fairbanks & Morris Pump Engine and Jack; One hundred bushels of oats; Twenty-five bushels of corn.

SALE BEGINS AT ONE O'CLOCK
L. E. ROSS, Auctioneer ALBERT BECHTEL, Prop.

GENERAL AGENCY CO., Inc.
INSURANCE

Fire, Tornado, Burglary, Plate Glass, Workmen's Compensation. Automobile—Fire, Theft, Liability, Property Damage, Collision

BONDS—SURETY, FIDELITY

H. L. GEISLER, Gen. Mgr. L. F. COLLINS, City Mgr.
501-4 GAY BUILDING Phones FAIRCHILD 720-1
MADISON, WISCONSIN

REAL ESTATE FOR SALE

FOR SALE

20 Choice garden lots plowed and ready to plant garden in . These are very large lots and are in the city of Madison. $250.00 each if sold in next 10 days. $10 down and $10 each month. I am offering these lots at just one half price, in order to clean up this subdivision. Call my office or residence and I will call for you with my car and show you these lots. Now is the time to buy when you can buy 2 lots for the price of one. For further information apply.

Clyde A. Gallagher
OWNER
Office Board of Commerce Bldg.
Phone Badger 5408—4539.

APT'S AND FLATS FOR RENT 51

FOR RENT—3rd flat, East Side, four rooms and bath. Inquire 120 King St.

FOR RENT—Five room heated flat, one block from square, immediate possession. Small family only. Badger 1364 from 8 to 5.

FOR RENT

FOR RENT—Will rent 5-room completely furnished apartment, Wingra Park, beginning June 15 or July 1 to Sept. 15 or Oct. 1. Sleeping and front porches, screened. Address Capital Times, A. B. C.

WANTED—Tenant with stock and machinery to rent 220 acre farm 2 miles from Madison. 1822 Evergreen Ave., Madison. Tel. B. 3526.

FARMS FOR SALE.

120 ACRE FARM—2 miles from town—2 miles from condensary, this place has good buildings consisting of good 7 room house nearly new with furnace —2 barns—hoghouse—milkhouse—garage. Will take as part payment house in Madison or quarter section of land in Dakota. Call Badger 4317.

360 ACRE improved farm near Oxford, Wis. 180 cultivated, 180 oak timber and pasture. No marsh or waste land. New 8 room house. If $15,000 cash payment is made within 15 days will sacrifice $25 per acre off price. Own time on balance or will take Madison property. 1822 Evergreen Ave., Madison. Tel. B. 3526.

Farms

If you are interested in the purchase of a farm, large or small, consult us. We buy and sell farms and acreage.

TRUMPF & WATZKE
Badger 933 27 E. Main St.

FOR SALE 112—9 miles from Madison, with all stock, feed and machinery. $11,200. A very nice 40 acre farm 6 miles south of city with good buildings, stock, machinery and feed, $13,000. 160 acres 4 miles from Lodi with fair buildings, some good timber. Only $5,000. I think this is a real good chance for a man with small capital to get a farm, will accept Madison property for any of these farms.

NORMAN S. JACOBSON
705 Rogers Badger 3602

40 ACRES with new house, $900. $100 cash. Tom O. Mason, Shell Lake, Wis.

FOR SALE OR EXCHANGE 45

FOR EXCHANGE—A five-passenger late model sedan, equipped with cord tires which are practically new, car is in good mechanical condition, paint good, will consider a lake shore cottage in trade for this car. A-33, care Capital Times.

LOTS FOR SALE

LARGE LOT on Madison St., good neighborhood. Owner left city. Wants quick sale. B. 6252.

6 Choice business lots and good income building, present income $840 per annum. I will sell this property for $2000 less than value. These lots can be used for any kind of business. Apply Clyde A. Gallagher, Owner.

WANTED TO BUY 60

WANTED TO BUY—Launch. Badger 3288. Capitol 213

WANTED TO RENT

WANTED IMMEDIATELY—5 or 6 room heated or unheated apartment close-in preferred. Telephone Badger 4499.

WANTED TO RENT—Six or seven room modern house, with garage. Will lease for a term of one or two years. O. E. Bohn, B. 6798 or B. 3331.

LEGAL NOTICES

WATER DEPARTMENT,
Madison, Wis.
STATEMENT OF RECEIPTS AND DISBURSEMENTS—1920

| | |
|---|---|
| Balance Jan. 1, 1920 | $14,699.89 |
| RECEIPTS | |
| Water Rents | $119,353.86 |
| Services | 9,922.95 |
| Permits | 380.00 |
| Meter Repairs | 254.27 |
| Penalties | 565.48 |
| Material Sold | 1,084.86 |
| Miscellaneous Receipts | 11,688.02 |
| Hydrants Rental | 38,120.87 |
| Construction Expense | 25,813.79 |
| Bond Issue, Heating Impr't and New Pump | 220,000.00 |
| | $441,883.99 |
| EXPENDITURES | |
| Operating Expense | $ 91,735.23 |
| Depreciation | 12,120.62 |
| Taxes | 15,053.70 |
| Construction and Equipment Expense | 151,448.80 |
| Services | 16,214.96 |
| Heating Improvement Balance Jan. 1, 1921 | 4,069.12 |
| New Pump | 51,702.72 |
| Return on City's Investment | 70,764.98 |
| Discount and Allowances | 127.30 |
| Miscellaneous Expense | 1,536.32 |
| Balance Jan. 1, 1921 | 27,110.24 |
| | $441,883.99 |

WATER DEPARTMENT,
Madison, Wis.
BALANCE SHEET—Jan. 1, 1921

| | |
|---|---|
| ASSETS | |
| Property and Plant | $1,563,656.73 |
| Cash | 27,110.24 |
| Accounts Receivable—City of Madison | 49,816.41 |
| Accounts Receivable—Current Period | 70,520.49 |
| Material and Supplies | 30,914.07 |
| Prepaid Insurance | 220.12 |
| Prepaid Taxes | 9,193.22 |
| Open Accounts | 8,222.09 |
| | $1,759,653.28 |
| LIABILITIES | |
| Accounts Payable | $ 74,422.94 |
| Due—City of Madison | 17,254.14 |
| Depreciation Reserve | 108,158.72 |
| Proprietorship —Funded Debt | 625,500.00 |
| Proprietorship — Direct Appropriations | 703,397.49 |
| Proprietorship —Spec. Assets, Mains | 119,942.50 |
| Proprietorship —Spec. Assets, Services | 110,997.29 |
| | $1,759,653.28 |

NOTICE TO CONTRACTORS

Sealed proposals will be received by the City Clerk up to 4 o'clock P. M. on the 8th day of April, 1921 for plumbing, heating and electrical installation in accordance with plans and specifications on file with the commissioner of buildings.

Proposals will be received separate for the above said work, each proposal will be addressed to Joseph Brown, Chairman of City Property Committee and Marked Proposal for ................ work.

A certified check drawn to the order of Carl Moe, City Treasurer will accompany each proposal in a sum of 5 per cent of the face of the proposal, which check will be forfeited to the city of Madison in case the work is awarded to the bidder and he fails to enter into contract and furnish a satisfactory bond for the face of the contract within five days after the award of contract and for the faithful performance of the contract.

The right is reserved to reject any one or all proposals submitted.

O. S. NORSMAN,
City Clerk.

Daily 3 T.

NOTICE OF JUDICIAL SCHOOL AND TOWN ELECTION

Notice is hereby given, that an election will be held in Dane County Court House for the Town of Madison, April 5, 1921. Polls open 9 a. m. and close 8 p. m.

FRED W. WAKEM, Town Clerk.

Read Capital Times Want Ads.

The Capital Times Co., Publishers. WILLIAM T. EVJUE, Editor
Published daily at 106 King St., Madison, Wis. Telephone Badger 2200.
Entered as second-class matter at the post office at Madison.
MEMBER OF THE ASSOCIATED PRESS
The Associated Press is exclusively entitled to the use for publication of all news dispatches credited to it or not otherwise credited in this paper and also the local news published herein. All rights of republication of special dispatches herein also are reserved.

EDITORIAL PAGE OF THE

# CAPITAL TIMES

HOME OWNED---HOME EDITED---HOME READ

TERMS OF SUBSCRIPTION (City and Suburban Delivery)
Daily, one week .12
Daily, one month $ .50
Daily, one year $5.00
Daily, 6 months 2.50
Daily, 3 months 1.50
Daily, 1 month .50
Daily, one copy .03
By Mail in Advance)

Classified Adv Rates
1 time ins. 1c a word
3 time ins. 5c a word
Monthly contract calling for daily insertion 20c per word.
No adv. less than 25c.

All Want Ad business in cash. Ads ordered by telephone are accepted from parties listed in the telephone or city directory.

## A Parlor Car Legislature

Common People Have But Little to Expect From the Present Session.

THE common people of Wisconsin have little to expect from the present legislature.

A sufficient number of important roll calls have now been taken to demonstrate without doubt that this legislature is not inclined to do much to lift the load of the little fellow.

This legislature has an ear tuned to the wishes of the big fellow.

Last week a special train rolled into Madison from the city of Milwaukee. About 200 members of Big Business in Milwaukee, many of them made rich by profiteering during the war, came to Madison to tell the legislature that they want to hold the swag that they made during the war.

This legislature will pay more attention to the men who came here aboard parlor cars and the special diners than they will to the less pretentious appeal made by the unrepresented masses of the state.

No special trains roll into Madison carrying representatives of the common people of the state.

This legislature demonstrates eloquently the duty that lies before progressives in the next campaign. There are men sitting in this legislature who are voting the parlor car way who come from counties that are overwhelmingly progressive. It is the duty of progressives in the next campaign to pay as much attention to the legislature as was paid to the election of a state ticket. In too many districts in this state, affairs were allowed to go by default and now the price is being paid.

This legislature is killing all legislation that seeks to lay the burden of taxation on the ability to pay. At a time when the common people are bearing a burden such as they have never before carried this legislature is callous to their condition and continues to be tender in its solicitude for Big Business. Social welfare legislation of the most meritorious kind is being slaughtered. HUMAN RIGHTS get but little consideration in this legislature when they interfere with PROPERTY RIGHTS.

The challenge of this REACTIONARY legislature must be accepted by the people in the next campaign. It is important that the people in the next campaign shall have the roll calls that will show those who are representing PRIVILEGE here and those who are representing the people.

It is time that Wisconsin should have a legislature that will represent the people of the state and not those who roll into Madison in parlor cars.

## WATER POWER GRABBERS

WATERPOWER lobbyists who worked during all the years of the Taft and Wilson administrations to kill the conservation policy approved by Roosevelt, have now put their demands up to the Harding administration.

A committee headed by Henry J. Pierce of Seattle and Hugh L. Cooper, engineering adviser of the power combine, came before the Federal Power Commission and threatened a general strike of power investors and promoters against the rules adopted by the Board for granting power site permits under the power leasing law.

They told Secretaries Fall, Weeks and Wallace that they wanted all control over the maintenance and operation and accounting of power projects to be turned over to the States, so that Federal control would be virtually confined to the granting of permits, and would not cover the enforcement of the conditions of operation laid down by the previous Board.

This plan is in harmony with the general policy of the resource-grabbing interests, to get rid of Federal control of Federal properties in waterpower, coal, oil, phosphates, timber, grazing lands, etc., and turn the control over to State authorities who are more likely to fall under the spell of corporate arguments. The lumber crowd, for example, is lobbying for the Snell forestry bill, which would give to the States the sole charge of restriction of methods of cutting off the privately owned forest lands.

Secretary Merrill of the Federal Power Commission, the executive officer selected under the old administration, is of the opinion that the demands made by the power crowd, who call themselves the American Electric Light Association, would virtually wipe out the control of the Government over its 60,000,000 potential horsepower of water powers, and would defeat the fundamental purpose for which the Commission was created. The arguments presented first to the Commission and then to Merrill by Messrs. Pierce, Cooper, Griffith of Portland, Brackenridge and Britton of San Francisco, Talbot of Portland, Cohn of Niagara Falls, Martin of Birmingham and Freeman of Hartford were to the effect that the Commission should maintain only a small office force, and should leave to State officials and to the courts the supervision of the conduct of the power companies.

Secretary of the Interior Fall has a long record in Congress as an enemy of conservation. He is interested in mining, railroads, cattle and other big enterprises in the Southwest, and has just put in charge of the United States General Land Office the president of the Western States Reclamation Association, which is organized to secure the turning of all the public domain back to the States from Federal ownership and control. This man is former Gov. Spry of Utah, close associate of Senator Smoot. Secretary Fall may be counted on to support the power lobby's demands.

Secretary of War Weeks has long been an active opponent of conservation, and a member of the broker firm of Hornblower & Weeks, dealing in power securities. His natural inclination will be to help assist Fall in killing the Power Commission.

Secretary of Agriculture Wallace, the third member, has been in favor of the Roosevelt conservation program, and opposed to the power trust.

POLLY AND HER PALS—He's a Hopeless Case. Oh, My, Yes! By CLIFF STERRETT

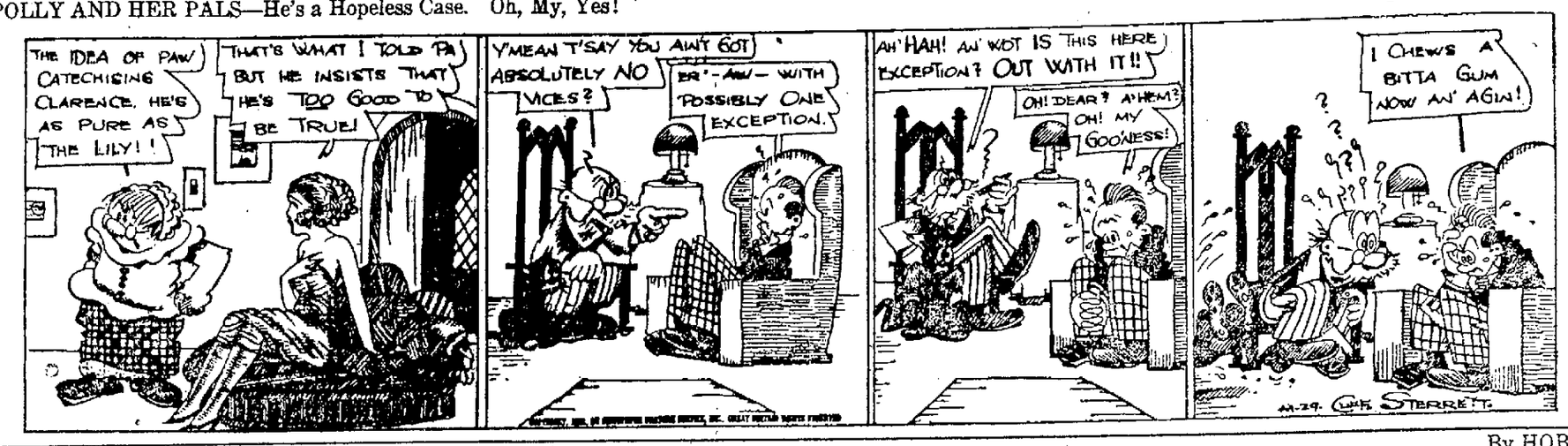


JERRY ON THE JOB—Looks As If He'd Spoiled Every thing By HOBAN

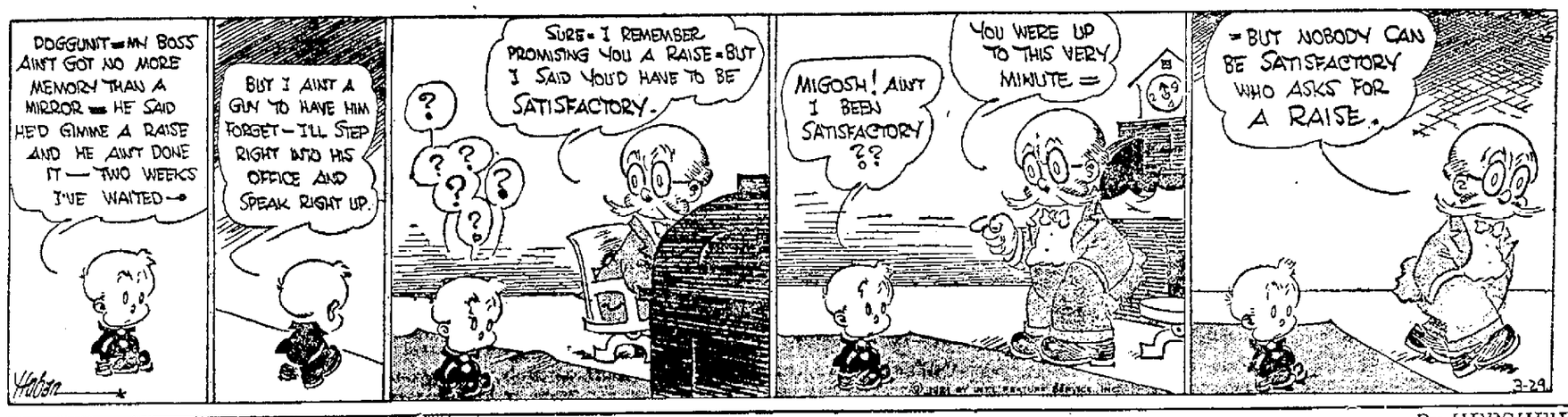


ABIE THE AGENT—It Sounds Better in Dress Suits By HERSHFIELD

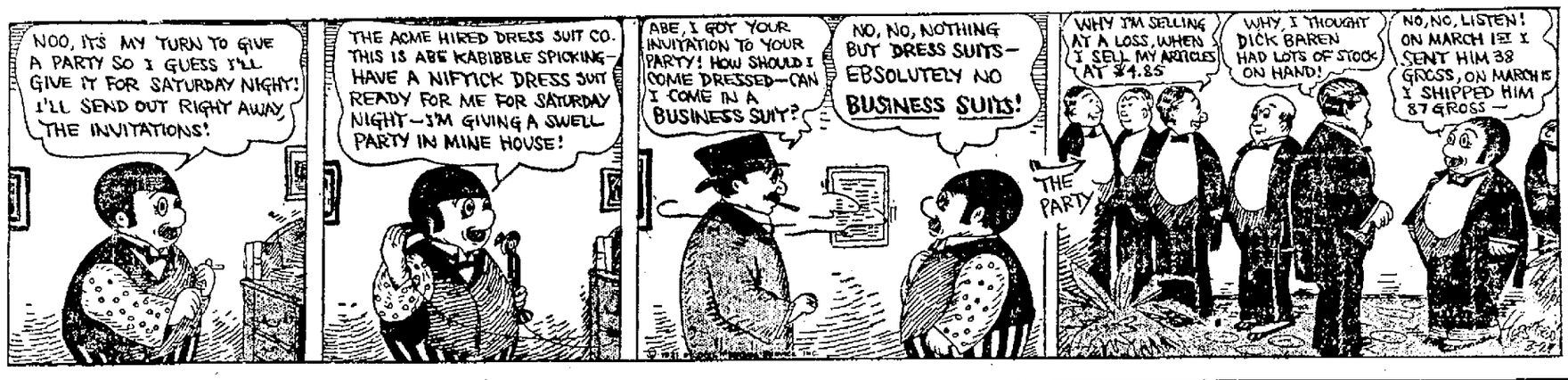


TOOTS AND CASPER—It Must Have Been a Speaking Likeness By J. E. MURPHY

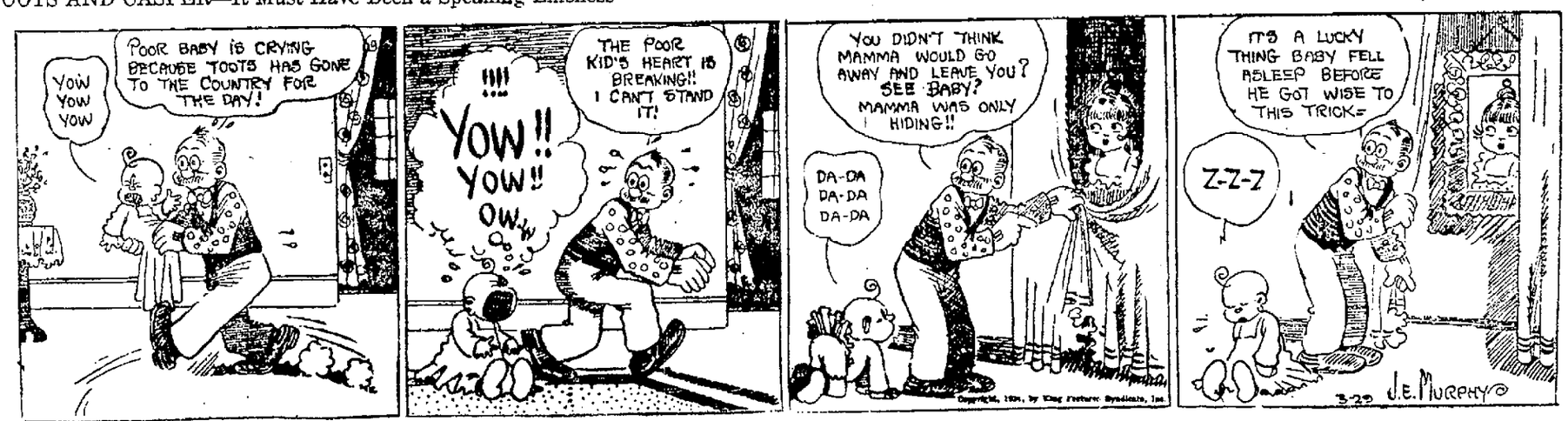


## Voice Of The People

THE WAR PROFITS.

To the Editor of the Capital Times:

Why should not the Solons at Madison memorialize Congress at Washington to investigate those 22,000 or more millionaires made during the war, the how, the why and the wherefore they got that money. That 650 millions the government furnished to construct aeroplanes and got a very few, if these did not come up to appropriation where did the rest go? That Hog Island shipbuilding concern where one patriotic dollar a year patrioteer got six million for turning contracts over from the government to the contractor. Also something shady about that sobbing steel trust magnate.

The same with the Barneh-Guggenheim copper deals promising the government copper at 16 cts. a lb. a big holler in the kept press at the time of this generous act, but when it came time for settlement they charged 27 cts. a lb. When the war was over the copper the government had on hand these copper magnates bought back again for 15 cts. a lb. one cent less than they promised to sell it for. Then the nitrate plants and all these different deals. If they figure up all the government spent and what they can account for it would go a good ways to line up these 22,000.

Also memorialize that from the time war is declared until peace is signed or 5 years after: that no citizen in the U. S. shall be entitled to an income of more than $5,000 a year, or a little better as our Sr. Senator from Wisconsin had it at the beginning of the war an 8 per cent tax on swollen profits. Don't you Mr. Citizen think this would have been just the stuff now? Taxes would have come from where they should have, from those who did not sacrifice a son, but made money from the misery of their fellowmen.

The soldiers and officers, one is not any better than the other, the soldier besides losing his income received $30 a month besides a good chance of getting killed or maimed for life. Is there any greater sacrifice than this? Yet the 5 per cent of the people of the U. S. who own and control 80 per cent of the wealth were made multi millionaires and billionaires with the added 22,000. Was there any sacrifice in this? Yet they kick on a profit tax.

Besides this when the soldier comes back he is made to help pay for the war with the other 95 per cent of the people. Is this country just for the 5 per cent; with the rest of us to back and protect them and their sacred skins?

Also memorialize Congress that in time of peace there shall be a graduated tax on all incomes up to $50,000 with a 100 per cent tax on all in excess. Lets all have a chance to live.

An Observer.

Stoughton, Wis.

## At The Theaters

AT THE STRAND

Douglas Fairbanks will be seen as a dyed-in-the-wool Greenwich Villager in his new production, "The Nut," which will be shown at the Strand theater Wednesday to Saturday. As a wealthy young fellow whose hobby is invention, he adopts all the eccentricities and Bohemianism attributed to the people of this famous quarter.

Bebe Daniels in "She Couldn't Help It," and Fatty Arbuckle in "Out West" will be the attraction at the Strand for the last times today.

AT THE FULLER

An event that will be looked forward to by theatergoers with more than ordinary interest will be the coming of Jack Norworth, the noted musical comedy favorite who is to appear at the Fuller theater Saturday matinee and night, at the head of his own company in the scintillating comedy success, "My Lady Friends."

As to the merits of this play little need be said, as it is regarded as the comedy gem of all last season's offerings, and remained nearly a year at the Comedy theater in New York.

AT THE GRAND

"The Kid," Chaplin's new picture now showing at the Grand, is the picture which was involved in his divorce suit and was tied up in court for a long time. A six reel picture is something new for Charlie. It was made with a special effort to please women and there are a few sobs and many laughs in the six reels. It is probably the funniest thing he ever did. Little Jackie Coogan, as the Kid, comes in for a considerable portion of the popularity of the film.

Because of strong vein of pathos Chaplin's unusual comedy talent stands out stronger and more joyous than in any previous production of his. There are five characters, the man, the woman, the kid, the tramp and the policeman. Chaplin is the tramp.

AT THE ORPHEUM.

Leona La Mar, who sees all, knows all, and tells all that is worth the telling, is a feature act at the Orpheum for the first bill this week. Her ability is especially entertaining to those who are dubious about any particular problem at this time. How she does it is a mystery to the layman because it all seems so baffling and we know that it is done some way. Lane and Moran with all the essential foolishness of their trade, have a little bit of fun and melody called "Listen Mickey." They are clever dancers and not bad singers. Hazel Harrington and her company repair the broken marital relations of a tempremental pair during the dialogue of "Pairs Repaired." The sketch moves fast with a competent cast keeping things on the move all the time. Rosa Claire has our modes and models of the next decade outlined very minutely in "Looking Ahead." The Garcinetti brothers are expert hat throwers and tumblers who give the audience a little exercise with a big rubber ball. The last number is Louis Hart's dream of the bean stalk and Jack the Giant Killer in which he exhibits his marvelous musculature.

## On The Side

OH, VERY WELL.

Gosh hang it! I'm angry at seeing
my stuff
Printed down in the column so far:
I'v maintained a silence about long
enough.
I'll tell the whole world that it's
tough.
My goat has departed, I'm gonna get
rough
If you don't give me service, by gar!

For once in a lifetime I wish you
would place
An effusion of mine where I say,
I ask you, with less than my usual
grace,
With a hint of command, and of
malice a trace.
But the fact remains—either let
this set the pace
Or (God forbid) throw it away.

—R. M. T.

* * *

Caproni is building an airship that will carry 300 passengers from Italy to America in thirty-six hours." The prospectus does not tell how many it will carry from America to Italy in the same length of time, but probably not quite so many, because the Americans are a little heavier.

An Ohio cemetery has been presented, to President Harding. This is no personal reflection at all, as it has been presented to twenty-two other presidents and they all have refused to use it. Presidents seem to be naturally superstitious about accepting that burying place.

* * *

BUT THERE AIN'T NO SUCH MAN.

Wanted—Man who can run car and wife.—American Medical Journal.

* * *

Dr. Copela tells us that 100,000 families in New York are living with other families, and that this is all wrong. But it is sort of consoling to see somebody put over on the landlords occasionally.